COLONIST TELEPHONES
Advertising ..... Empire 4114
Business Office ..... Empire 4114
Circulation ..... Garden 4811
Job Printing ..... Garden 4811
Editorial Rooms ..... Empire 4111
Social Editor ..... Empire 5317

The Daily Colonist.

(ESTABLISHED 1858)

NO. 252—EIGHTY-SEVENTH YEAR · VICTORIA, BRITISH COLUMBIA, WEDNESDAY, OCTOBER 10, 1945 · EIGHTEEN PAGES

WEATHER FORECAST:
Victoria and Vicinity—Generally fair with dense fog patches over the area this early morning, dissipating by noon, light winds and occasionally fresh southeasterly in late afternoon.
Temperatures Yesterday—Maximum, 63; minimum, 48; minimum on the grass, 41.—Sunshine Yesterday—Nine hours.

Ottawa Session Stormy

Lawyers Claim to Have Oldest Union

OTTAWA, Oct. 9 (CP).—Discussion of the Ford Motor Company strike at Windsor, Ont., set off a stormy scene in the Commons tonight when Labor Minister Mitchell had spoken without giving indication that the Government planned to take additional steps to settle the dispute.

The verbal exchange came when Agriculture Minister Gardiner, former Premier of Saskatchewan, asked Mr. Coldwell if he was in favor of a closed shop. Mr. Coldwell said he did favor a closed shop and he wished to recall that a Liberal Government in Saskatchewan, whether by the time of Mr. Gardiner or his successor had given closed shop to teachers, doctors and lawyers.

The statement created a furore in the House, where many members are lawyers and above the hub-bub came the voice, of Capt. Walter Tucker, a lawyer and Liberal Member for the Saskatchewan constituency of Rosthern.

Capt. Tucker said the lawyers in Saskatchewan did not have a closed shop. Anyone there could be admitted to the bar if they passed the required examination.

CLAIMS FEE OF $100 MUST BE PAID

Mr. Coldwell said a lawyer from Ontario going to Saskatchewan had to pass the examinations and he believed he was correct in saying that were then admitted to the bar if they paid a fee of $1,500. This was equivalent to a closed shop.

Arthur Smith (P.C., Calgary West), another lawyer, said lawyers belonged to the oldest existing union, but they was no closed shop.

Mr. Coldwell agreed that lawyers belonged to the oldest union, but it

Continued on Page 2

From Europe Day by Day—

THE TIMES, London

News and Comment on Events Noted Elsewhere Gathered from The Times Daily and published on The Daily Colonist by special arrangement with The Vancouver Daily Province.

(Copyright, 1945, by Southam Co.)

LONDON, Oct. 9.—"The danger is that there may ultimately be a war after which the continuing momentum of decay is too great to be halted, even so that the entire strength of the victors—that is, that progress towards the final collapse of civilization will go on even after formal war has ceased."

With these words, The Times editorially today returns to the subject of the month and, with such authority unusual even for its dignified editorial columns, warns the world that the advent of the atomic bomb stands on the time at which a solution to the dreadful disintegration caused by the war must be found.

In a war between two powers both using atomic bombs, the editorial says, no conceivable victory would profit than obliteration of the entire fabric of ordered government and civilized life over the whole area affected by the war. In modern war that is likely to be the area of the habitable globe.

This is the catastrophe towards which belligerent humanity has tented ever since scientists forced were harnessed to the purposes of war.

Every successive war has narrowed the margin of safety by which the species itself survives in the midst of the powers of destruction it has devised. Experience all over Europe today shows that when hostilities end the forces of anarchy set in motion by war don't automatically cease to operate.

The students of victorious power which hitherto were used to desire have to be reversed and used constructively to re-establish social and government among the devastated.

But with every war there is more power to make up before reconstruction proper can begin.

Atomic energy doesn't differ from other forms of energy that men have mastered by being solely destructive. Steam, electricity, even gunpowder are in themselves neutral instruments which can be used either for enrichment of life or for its destruction. So can the power to the atom, although the scientists have perfected but yet attained to full knowledge that will turn it to uses

Continued on Page 2

TODAY'S FEATURES

Comics	Page 8
Editorials	Page 4
Finance	Page 9
Radio Programs	Page 8
Social	Page 5
Sport	Page 11
Theatres	Page 10
Women's Clubs	Page 7

Fabulous Treasure Back in Moscow

MOSCOW, Oct. 9 (AP).—The Soviet Union's fabulous treasure of diamonds, rubies, sapphires and other precious stones, unheard of since the war started, is safe with the most important jewels now back in Moscow. The gems include a 136-carat emerald, the famed Shah Cephian sapphire, the world's largest and clearest gem of crystalline, the famed Kashi ruby and Orlov and Shah diamonds.

Sportsmen Blamed for Costly Fire

1,000,000 Feet of Island Timber Lost

A forest fire attributed to hunters resulted in loss of 1,000,000 feet of timber piled in a cold deck, and 2,000,000 feet of standing timber in the Kapoor Lumber Company holdings on Three Mile Creek 18 miles from Masset on Queen Lake over the holiday.

Another forest fire attributed to hunters is burning in old slash between Campbell River and Menzies Bay Yesterday morning the crews fire forest, drive rushed into fighters and farmers to fight it.

The Kapoor fire damaged enough timber to take produced $200,000 worth of lumber, it is estimated. Loggers brought it under control yesterday after it raged through cut and standing timber, and destroyed a small donkey engine and $30,000 worth of rigging.

Fire fighters used barrels of oil to alert Masset Island, and it is believed they had gained control, The Kapoor camp, two miles away, was not threatened.

Rajan Mann, Kapoor supervisor of operations, risked his life to rescue a fire-fighting truck driver, 18, through dense smoke and flames from a hillside.

"Strong Man" in Argentina Quits

BUENOS AIRES, Oct. 9 (AP).—Col. Juan Peron, vice-president and "strong man" of the Argentine Government, was forced to resign today by the army which put him in power.

Some early reports said he had been arrested, but later it was established that he had returned to his apartment from the war ministry. There many young army officers visited him, passing through a heavy guard formed around the building.

Apparently President Edelmiro Farrell was carrying on as head of the military Government, without the backbone of Peron, although an unconfirmed dispatch from Montevideo, Uruguay, quoting "the official office of Peron" had resported him under arrest.

A storm of opposition to Peron's military Government, brewing for weeks, burst today and forced Peron when the big Campo de Mayo garrison in suburban Buenos Aires revolted against him. He had been troops stationed there from a short march on the capital.

Col. Eduardo Avalos, when Peron had elevated to the rank of brigadier general and placed in charge of the garrison, turned his tables on his old crony and is now behind-the-scenes struggle for power. The Montevideo report said Avalos was in control of the situation.

Submarines for Sale

PHILADELPHIA, Oct. 9 (AP).—Need a submarine? Seven United States submarines recall, all bearing illustrious Pacific War records, are offered in the Navy Yard here. Each is tagged with a "For Sale" sign.

Cheers Hushed as Hongkong Veteran Is Brought Ashore

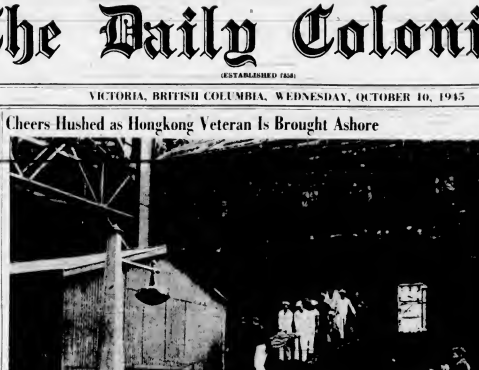

Cheers of welcome and the general hilarity accompanying the docking at Esquimalt yesterday of the troopship Admiral Hughes, which carried liberated Canadian, British and American prisoners of war from Manila, was hushed as the first men to leave the ship were carried in stretchers to waiting ambulances. Seen above is one of the Hongkong veterans being borne gently down the gangplank by soldiers of the R.C.A.M.C. and United States Navy medical orderlies. The stretcher cases were followed by men who could make their own way to the ambulances and continued treatment at local hospitals.

(Colonist Photo)

Death Verdict In Laval Case

PARIS, Oct. 9 (CP).—Swarthy Pierre Laval, the butcher's son whose nimble brain carried him up to the post of Premier and down at last to a traitor's dungeon, was condemned today to die before a firing squad for betraying France.

The 62-year-old Vichy Premier, who headed the French Government twice in peacetime and once again when he fled it into a honeycomb with Nazi Germany, heard the verdict in a dungeon beneath his trial courtroom, his counsel said, and calmly commented:

"It was what I expected all along."

He then turned back to the writing of a defence of his career.

Albert Naud, chief of defence counsel, said he had requested an interview with Gen. De Gaulle and intended to have the trial suspended because of the attitude of the judge and jury.

Earlier M Naud had said Laval had told his lawyer he would not appeal to Gen. De Gaulle for clemency.

A jury of 24, plus three judges who also voted, deliberated but an hour and two minutes before convicting Laval of intelligence with the enemy and attacking the security of the state.

In addition to the death sentence, the court condemned Laval to national indignity, stripping him of citizenship rights, and ordered his property confiscated.

There were reports in official quarters that the sentence might be commuted to life imprisonment, in order of Gen. De Gaulle. Gen. De Gaulle, as head of the French Government, alone has the power to modify the sentence.

The jury made no request, as in the case of Marshal Petain, that the sentence of death not be carried out.

The Cabinet discussed the trial earlier today, but decided it was entirely legal and that there would be no government intervention.

Noisy Welcome for Liberated Prisoners

Victoria extended another tumultuous welcome to former prisoners of war yesterday afternoon when the U.S.S. Admiral C. F Hughes docked at Esquimalt Harbour with 1,500 Canadian and British servicemen and women and civilians freed from Japanese prison camps.

As the large gray transport moved into the harbor and slid alongside the jetty near the Government dry-dock, the scream of ships' whistles and sirens was joined by noisy welcome by the music, of navy and army bands and the full-throated cheers of hundreds who lined the dock.

While nearly 2,000 American troops on board the ship answered the cheers of the crowd below and threw down cigarettes and Japanese money, 187 Canadians streamed down the gangway to board buses for Gordon Head Camp. From a second gangway 1,23 Britons, veterans of Hongkong and Malaya, were taken to Fort MacArthur. Eighty-two members of the R.A.F. and two R.C.A.F. warrant officers were taken to Patricia Bay Airport.

Eight Queen Alexandra Imperial Army nurses, imprisoned since the fall of Hongkong, left immediately for the nurses' quarters at Gordon Head. Four British civilians were moved to the former R.C.A.F. hospital at Colwood, where they will be cared for by the Red Cross. Two stretcher cases went by ambulance to Victoria Military Hospital.

Lieutenant-Governor W C Woodward and Mrs. Woodward boarded the transport soon after arrival to welcome four British Columbia men, including Sgmn. Anthony P. Grimston and Sgmn. Arthur R. Squires, Victoria, C.Q.M.S. Colin A. Mc Fayden, Vancouver, and Cpl. Gordon S. Ross, Kelowna.

Col. Thomas Moore, former officer commanding the Winnipeg Grenadiers and now manager of the Prince Robert House, was on hand to greet his former comrades.

Red Cross women boarded each bus bearing the doughnut with fruit and other comforts for the servicemen.

(See page two for pictures).

Greek Premier And Cabinet Quit

ATHENS, Oct. 9 (AP).—Premier Petros Voulgaris and members of the Greek Cabinet resigned today and Regent Archbishop Damaskinos called on the Liberal leader, Themistokles Sophoulis, to form a new government.

An official announcement said the resignation of the Voulgaris government was forced by the refusal of the Liberals, one of the largest political parties in Greece, to participate in the elections scheduled for January 30.

Republican and left-wing parties have been campaigning for postponement of the elections on the grounds that registration lists were not compiled. Britain, the United States and France have agreed to send observers to oversee the elections. Russia has opposed any such move as interference in Greek affairs.

Struck by Street Car, C. H. Hutson Dies

Injuries received when struck by a street car on Esquimalt Road near Fraser Street Monday at 21 30 p.m., proved fatal for Clark H. Hutson, 2511 Turner Street, who died at St. Joseph's Hospital at 9 a.m. yesterday.

The street car was westbound at the time. It was reported to have been in charge of Russel MacDonald, 1400 Fairfield Road.

An inquest date has not yet been set, but may be Friday.

Rations to Continue

LONDON, Oct. 9 (Reuters).—Ordinary rationing in Britain will continue and "for the present" there will be no increase in the ration, Fuel Minister Shinwell told the House of Commons today. The present gasoline ration ranges from four to seven gallons a month, dependent upon the horsepower of the holder's motorcar.

Quisling Appeal Starts at Oslo

OSLO, Oct. 9 (Reuters).—The trial under which Vidkun Quisling was tried convicted of treason and sentenced to death should never have been applied, defence counsel for the head of the German-sponsored Norwegian Government contended today in opening an appeal against the sentence.

Quisling convicted a month ago, appeared in person at the Norwegian Supreme Court to hear the appeal. He is expected to address the court tomorrow. This, like his appearance at the appeal hearing, would be unprecedented in Norwegian law.

No Suggestion of Imperial Conference

OTTAWA, Oct. 9 (CP).—Justice Minister St. Laurent, acting secretary of state for external affairs, told the House of Commons today, The Government has received no suggestion that an Imperial conference be held while Prime Minister Mackenzie King was in Britain.

Mr St. Laurent also said suggestions the United Nations headquarters be located in Canada and in Europe have been considered before the executive committee of the preparatory commission meeting in London decided to recommend the United States.

Prime Minister Hailey said he was prepared to suggest that the city of Victoria offer the land, down Friday night—begin October 22, but he would discuss the matter with party leaders.

Supreme Economic Commission Asked

LONDON, Oct. 9 (AP).—Creation of a supreme economic commission to co-ordinate the work of all governments concerned in European reconstruction was urged today in a resolution presented to the House of Commons by eight Labor and two Independent Members of Parliament.

Town Planning Commission Set Up Here

A by-law to set up the Victoria Town Planning Commission was passed by the City Council yesterday. Commissioners will be Mayor Percy E George, Alderman D O McTavish, chairman of the parks committee, Trustee Austin I. Curtis, chairman of the School Board, and nine members to be appointed by the council.

The commission will assist the council in an advisory capacity on town planning.

Three of the appointed members will sit for three years, three for two years, and the remainder for one year. On each succeeding year, the vacancies will be filled for a term of three years.

A chairman of the commission will be appointed by the members at its first meeting. Seven members will constitute a quorum.

Preparation of plans for the development of harbor, railway, rapid-transit and street railway facilities, and recommendation of the plans to the proper authorities will fall within the duties of the commission.

No person can be appointed to the commission who holds a public office.

The by-law was introduced by Alderman Edward Williams, chairman of the parks committee, and seconded by Alderman Cameron, who cited the north end of the city as an example of the great need for a commission here.

Alderman J. A. Worthington opposed passing of the by-law, asking that it be referred to a committee of the whole council at a time when all members were present. Alderman J. A. Wilson, H M Dagon and R B Gadsden were out of town yesterday.

Nazi Woman Glider Pilot Under Arrest

FRANKFURT-ON-MAIN, Germany, Oct. 9 (AP).—Capt. Hanna Reitsch, one of Germany's leading glider pilots who held the rank of captain as early as 1937, was taken into custody four or five days ago, a Frankfurt source said today. Long wanted for questioning by the Allies, she came was between Berlin and Germany last June

Union Executive Orders Miners to Go Back to Work

End of Western Canada Coal Strike Now Up to Meetings of Local Unions

By The Canadian Press.

Possibility of an early end to the two-weeks'-long miners' "holiday" in Alberta and British Columbia, taken in protest against meat rationing, was seen last night when officials of District 18, United Mine Workers of America (C.C.L.), instructed the men to return to the pits.

Local officials of U.M.W.A. made hurried plans to "round up" the 15,000 miners affected and present the union executive's instructions to them.

Peter Collins, secretary of the U.M.W.A. for the Edmonton District, said the walkout isn't over yet. "The men have been ordered to return to work by the executive of the union, but the decision is up to them at meetings of the local unions. A meeting of Edmonton District's 300 miners has been called for Wednesday afternoon."

The order to return to work was issued following a two-day meeting of the U.M.W.A. executive. In a statement following the meeting President Angus J. Morrison said, "There have been some changes from the original order in meat rationing which place certain meats in category E, which means increased supply per coupon. This will apply to meat users all across Canada.

"There are also arrangements being made concerning cooked meats and lunch meats which will be a gravy issue with the mine workers."

The walkout started September 27, when the miners claimed the meat ration of 1½ pounds a week was insufficient for the type of work they were doing. Initial moves were made by 4,500 men in the Drumheller and Crows Nest Pass in Southern Alberta and spread rapidly to take in practically 100 per cent of District 18 membership, including Vancouver Island.

Western Canada cities were hard hit by the walkout, with rationing of coal deliveries was enforced.

Bevin Says "Big Three" Deadlocked

Unable to Break Ministers' Stalemate

LONDON, Oct. 9 (CP).—Foreign Secretary Ernest Bevin disclosed today that the "Big Three" Ministers were deadlocked on the question of procedure which brake up the Foreign Ministers' conference, but expressed confidence their differences would be overcome.

Speaking before a crowded House of Commons, the Foreign Secretary gave a full review of the dispute which led to the cut-short of the conference But he added little to known details except that, like their Russian and American colleagues, Prime Minister Attlee, President Truman and Premier Stalin also had reached a stalemate

The dispute centred on whether all five major Allied powers should participate in drafting peace treaties for the Balkans, Finland and Italy, or whether, as Russia argued, only signatories to armistice terms with those countries should have a right to take part.

Mr Bevin said agreement on that point could not be reached between himself, State Secretary Byrnes and Foreign Commissar Molotov.

"It was referred to the three heads of government," he said, "and they took the same view."

Mr. Bevin said that cessation of the Dardanelles Straits, guarding the approaches to the Dardanelles, to Greece was proposed, but that no final settlement was reached.

The French Government represented at the council meetings that it was interested in all settlements in Europe he declared.

Mr Bevin concluded, amid cheers, Winston Churchill, former Prime Minister and now Leader of the Opposition, rose

Mr Churchill had only kind words for Mr. Bevin, who, he said, on the whole House was indebted for a lucid, temperate and able statement on the disappointing events which had taken place.

Hospital Nam Superintendent

Dr Douglas B Rosburgh, pathologist at St Joseph's Hospital and veteran of three years and four years of service overseas, was appointed medical superintendent of the hospital at a staff meeting yesterday.

It marks the first time such a position has been held at the hospital.

A graduate of the University of Alberta, Dr Rosburgh did post-graduate work at the Mayo Clinic, Rochester, Minn., and came to Victoria in 1939.

He served overseas with the 18th Canadian General Hospital, and left pilloted Hitler to safety from Berlin.

Conversion of Topaz Avenue Army Hutments Starts Today

The City Council yesterday authorised the housing committee to start work of converting Topaz Avenue army hutments into suites for veterans and their wives. Alderman T. W Hawkins, chairman, announced the work would start this afternoon.

Three readings were given the Topaz Avenue Land Lease By-law at yesterday's meeting, and the by-law was passed. Under the by-law the city may lease the land, which is set aside for park purposes and recreation ground, for a period of six months.

Alderman Hawkins explained that the by-law would allow immediate action to be taken, and the necessary plebiscite could be presented to the people in December.

Stressing the need for immediate conversion, the housing chairman explained the suites were not being prepared for men coming home, but for those at present in Victoria.

Alderman Hawkins said that the 37 suites of two rooms each to be built in the hutments would provide housing for couples, veterans and their wives, and leave the Wartime Housing Ltd. dwellings now being erected available for veterans sigh families.

The question of establishing a priority in the veterans' suites and houses for local veterans was raised by Alderman Hawkins. Sales of land here, however, should be open to all veterans, he stated.

At the request of the council, Alderman Hawkins withdrew his motion of preference, and the housing committee will bring in a recommendation of policy at the next meeting.

U.S. General George C. Marshall Pays Canadians High Tribute

WASHINGTON, Oct. 9 (CP).—Canadian troops in the Pacific in the Pacific operation which ended German hopes in the Battle of Normandy and sent the enemy back across the Seine in disorder, won praise in the essential report of Gen. George C. Marshall, issued tonight.

Recalling how Canadian forces drove around the south flank of the German position toward Argentan, August 13, 1944, the United States Army Chief of Staff wrote

"Canadian and Polish troops crated the Falaise pocket in which 100,000 enemy troops were captured, thousands more were killed and thousands more thrown into disorganized

"The Germans realized that the Battle of Normandy was lost and they began withdrawing beyond the Seine under heavy pressure from both the ground and the air."

Earlier in the report, Gen. Marshall referred to the Canadian First Army under Gen. Crerar and the British Second Army under Gen. Dempsey holding a 50-mile front inside the Normandy beachhead under tremendous difficulties.

They were dependent on beach-head supplies. Bad weather made landings difficult, and 30,000 tons of supplies and 30,000 men were landed daily.

"These achievements without precedent in history were not anticipated by the German defenders and consequently their plans for defence of the French coast had not taken them into account," the report said.

"Our army fresh great pride in the Normandy assault and so must the navy and our British allies.

"The combined efforts working together as a single team resulted in precise execution of the operation so complicated and so vital to the success of the Normandy campaign."

Gen. Marshall also referred briefly to Canadian operations clearing out strong German forces occupying the Dutch islands of the Scheldt River and delaying Allied use of the port of Antwerp. Last of these enemy obstructive positions was cleared by Nov. 27, 1944, after "tanks fighting involving heavy losses," said the report.

The chief of staff also made brief mention of Canadian participation in the Italian campaign during September, 1943.

Death Verdict In Laval Case

PARIS, Oct. 9 (CP).—Swarthy Pierre Laval, the butcher's son whose nimble brain carried him up to the post of Premier and down at last to a traitor's dungeon, was condemned today to die before a firing squad for betraying France.

The 62-year-old Vichy Premier, who headed the French Government twice in peacetime and once again when he fled it into a honeycomb with Nazi Germany, heard the verdict in a dungeon beneath his trial courtroom, his counsel said, and calmly commented:

"It was what I expected all along."

He then turned back to the writing of a defence of his career.

Albert Naud, chief of defence counsel, said he had requested an interview with Gen. De Gaulle and intended to have the trial suspended because of the attitude of the judge and jury.

Earlier M Naud had said Laval had told his lawyer he would not appeal to Gen. De Gaulle for clemency.

A jury of 24, plus three judges who also voted, deliberated but an hour and two minutes before convicting Laval of intelligence with the enemy and attacking the security of the state.

In addition to the death sentence, the court condemned Laval to national indignity, stripping him of citizenship rights, and ordered his property confiscated.

There were reports in official quarters that the sentence might be commuted to life imprisonment, in order of Gen. De Gaulle. Gen. De Gaulle, as head of the French Government, alone has the power to modify the sentence.

The jury made no request, as in the case of Marshal Petain, that the sentence of death not be carried out.

The Cabinet discussed the trial earlier today, but decided it was entirely legal and that there would be no government intervention.

Noisy Welcome for Liberated Prisoners

Victoria extended another tumultuous welcome to former prisoners of war yesterday afternoon when the U.S.S. Admiral C F Hughes docked at Esquimalt Harbour with 1,500 Canadian and British servicemen and women and civilians freed from Japanese prison camps.

As the large gray transport moved into the harbor and slid alongside the jetty near the Government dry-dock, the scream of ships' whistles and sirens was joined by noisy welcome by the music, of navy and army bands and the full-throated cheers of hundreds who lined the dock.

While nearly 2,000 American troops on board the ship answered the cheers of the crowd below and threw down cigarettes and Japanese money, 187 Canadians streamed down the gangway to board buses for Gordon Head Camp. From a second gangway 1,23 Britons, veterans of Hongkong and Malaya, were taken to Fort MacArthur. Eighty-two members of the R.A.F. and two R.C.A.F. warrant officers were taken to Patricia Bay Airport.

Eight Queen Alexandra Imperial Army nurses, imprisoned since the fall of Hongkong, left immediately for the nurses' quarters at Gordon Head. Four British civilians were moved to the former R.C.A.F. hospital at Colwood, where they will be cared for by the Red Cross. Two stretcher cases went by ambulance to Victoria Military Hospital.

Lieutenant-Governor W C Woodward and Mrs. Woodward boarded the transport soon after arrival to welcome four British Columbia men, including Sgmn. Anthony P. Grimston and Sgmn. Arthur R. Squires, Victoria, C.Q.M.S. Colin A. Mc Fayden, Vancouver, and Cpl. Gordon S. Ross, Kelowna.

Col. Thomas Moore, former officer commanding the Winnipeg Grenadiers and now manager of the Prince Robert House, was on hand to greet his former comrades.

Red Cross women boarded each bus bearing the doughnut with fruit and other comforts for the servicemen.

(See page two for pictures).

32,000 Dock Workers in Britain Quit

Troops Ordered Out To Unload 300 Ships

LONDON, Oct 9 (AP).—Troops were ordered out tonight to start unloading ships coming from approximately 300 ships tied up by Britain's week, paralyzing dock strike since 1926.

The walkout threatened a critical food shortage.

The unauthorized strike, starting at Liverpool more than two weeks ago, was gaining momentum with 32,000 men idle despite return-to-work appeals by both Government and union officials

Stoppages spread today to London's giant port and to four smaller ports, as dockers sought to enforce their demands for a standard 46-hour week at 25 shillings (about $5) a day.

About 2,000 workers at three huge London docks joined the walkout after a mass meeting at noon today. The strike began with a walkout at Liverpool over 18 days ago. Sixteen thousand men now are idle in Liverpool.

Work continued at other Port of London docks, but leaders warned of a probable complete shutdown by tomorrow

Earlier today some 3,000 dockers walked out at Preston, South Shields, Middlesbrough and Cardiff, joining idle workers at Liverpool, Hull, Manchester, Sunderland and other ports.

Food stores, which have been on a reduced supply since August, reported stocks of many types of food were running dangerously low.

Germans Caught

OTTAWA, Oct. 9 (CP).—Canadian Pacific Railway police at Rodney, Ont., have apprehended three German prisoners of war who escaped from a labor project at Hurkett, Ont., Royal Canadian Mounted Police headquarters said tonight.

The Weather Across Canada

	Maximum	Minimum
Montreal	46	42
Ottawa	48	38
Toronto	52	41
Sudbury	51	37
Winnipeg	37	23
Regina	37	23
Prince Albert	37	23
Prince Rupert	52	46
Vancouver	54	48
Victoria	63	48
Edmonton	39	25
Calgary	40	26
Spokane	54	28
Pacific Coast	54	48
Portland	56	48
Seattle	54	48
Washington	56	48
New York	56	48

(Top report among 36 first period reporting at 8 a.m. P.S.T., yesterday.)

Urges U.S. to Guard Against Future War of Destruction

By C R BLACKBURN
Canadian Press Staff Writer

WASHINGTON, Oct 9 (CP)—Gen. George C. Marshall, army chief of staff, today urged the United States to remain strong, prepared and alert lest it perish in a future war of scientific destruction.

In an introduction to his biennial report to the Secretary of War Gen. ... United States could take "little credit" for staving off the disaster threatening it in 1942 from which it has emerged triumphant.

The stand of the British and Soviet peoples coupled with the enemy's stupidity at crucial moments, saved the unprepared country from a war on its own soil, the general said.

Now, he continued, there was a certainty that if the peace of the world could not be maintained, a new war would be waged with weapons of almost unbelievable power and reach, and if the United States ... it could at least be ready for it. Not only the atomic bomb, but air weapons with the speed of sound and unprecedented destructive power and accuracy of operation, have left any spot on the globe open to attack from any country.

Some of these aerial weapons, involving bombs of 45,000 pounds and possibly 100,000 pounds, he said, are already being constructed.

The general urged, as Gen. Pershing, leader of the American Expeditionary Force, had urged in vain after the First Great War, that the United States be kept strong and ready for future aggression from any source.

To do this, he called for.

1. Constant, intensive scientific research and development.

2. Maintenance of a ... citizen army, ready and trained to take up arms on an instant's notice —but "not a large standing army subject to the behest of a group of schemers."

Gen. Marshall soberly reminded the people of the danger from which they have emerged victorious, mentioning particularly "the black days of 1942" when the Germans and Japanese seemed invincible.

"In good conscience," he continued, "this nation can take little credit for its part in staving off disaster in those critical days.

"It is certain that the refusal of the British and Russian peoples to accept what appeared to be inevitable defeat was the greatest factor in the salvage of our civilization.

"Of almost equal importance was the failure of the enemy to make the most of the situation.

"In those hours Germany and Japan came so close to complete domination of the world that we do not yet realize how thin the thread of Allied survival had stretched."

AFTERNOON and
Dinner Gowns that will meet with approval by the most critical eye Moderate prices that will surprise you.
Scurrahs

FOR QUICK HEADACHE RELIEF TAKE ASPIRIN

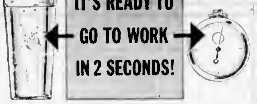

Don't tolerate a headache—stop the pain with Aspirin. You can see how fast it starts to go to work by dropping one in a glass of water. Within *two seconds*, it will start to disintegrate. And it's this remarkably swift action that brings you such quick relief. Get Aspirin today. The "Bayer" cross on each tablet is your guarantee that it's Aspirin.

ASPIRIN
NOW—New Low Prices!
Pocket box of 12s ... only 18c
Economy bottle of 24 ... only 29c
Family size of 100 ... only 79c

WE STORE EVERYTHING
Special care for individual articles of value and fragility.
HEANEY'S
"CAREFUL SINCE 1890"

THIN STRONG PAPER - NONE FINER MADE
Chantecler
CIGARETTE PAPERS
DOUBLE AUTOMATIC BOOKLET

SEE OUR WINDOW DISPLAY!
PEARL Dog Collars
BRACELETS TO MATCH
SINGLE STRAND 1.80
DOUBLE STRAND 3.00
3 STRAND 4.50
BRACELETS 1.80, 2.25 and 3.50
STERLING SILVER BANGLES $1 to $3
F. W. FRANCIS
LIMITED
Diamond Merchants
1210 DOUGLAS

BEDROOM SPECIAL
This Nine Piece Bedroom Group is REALLY something to look at—on display in our window now. Composed of a handsome walnut suite, large round plate mirror in vanity, Simmons spring filled mattress, Simmons ... spring, two Simmons feather pillows, one cotton spread (these are available in a wide variety of colors).
SPECIAL $159.50
VOGUE FURNITURE HOUSE
860 YATES PHONE G 3111

Memo
Coast Hardware for Quick Courteous Service

INSTALL IRON FIREMAN!
NOW
FOREWARNED FOREARMED
FAIRBANKS-MORSE!
COAL STOKERS ARE IN DOMESTIC OR COMMERCIAL
We Can Service Now!
C. J. McDOWELL
Victoria's Plumbing and Heating Centre
1000 DOUGLAS STREET

YOUR FOOD DOLLAR GOES FURTHER AT
Henry's Grocery and Meat Market
2007 Oak Bay Ave. B 2181

Call Tenders on Interior Highway

Tenders on the Prince George-Summit Lake section of the Peace River Highway, for reconstruction of the road now in existence to bring it up to standard, are being invited by the Provincial Government. Closing date for bids is October 29.

Bidding is open to firms who were operating in Canada on January 1, 1944.

The new undertaking is a 28-mile stretch, and will provide a standard road from Prince George to Commotion Creek.

Thanksgiving Theme of Kiwanis Club Luncheon

A theme of thanksgiving prevailed at a meeting of the Kiwanis Club yesterday at the Empress Hotel at which Rev. Dr. W J Sipprell noted major and minor things for which "we can all be thankful."

He gave thanks for the outcome of the war. He was grateful that "brutality throughout the world has come to an end," and thankful for the courage and determination of the Allied war leaders.

Hope that leaders of the peace would have similar success was expressed by the speaker.

Departing from the larger issues, he expressed thankfulness for the rising generation, which was taking a lively interest in international, national community, and home affairs. Fellowship throughout the world was also commended, and praise was given the service clubs, which he said were playing their part in the era of the common man.

Prior to his address members paid silent tribute to the late Arthur S. Denny, a member of the Kiwanis Club who passed away suddenly on Thanksgiving Day at Brentwood.

More Liberated Hongkong Men Home

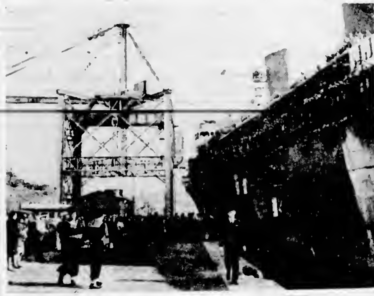

THIS scene shows the American transport Ss. Admiral Hughes as it slid up to the jetty adjacent to the Government Drydock in Esquimalt Harbor yesterday bringing 1,500 British and Canadian servicemen and civilians from the Orient. Every square inch of deck space was taken as nearly 200 American servicemen aboard the vessel scrimmaged with Canadians and Britons to answer cheers from the crowd assembled below. Later, as the ship was moored to the jetty, Japanese currency and coins were showered down to souvenir hunters by American troops.

AMONG the most enthusiastic welcomers meeting the Admiral Hughes yesterday was L.-Cpl. Lionel Speller, who returned here last week aboard the Ss. General Langfitt. He is shown above Union Jack in hand as he scans the crowded decks for a glimpse of fellow Canadians who shared with him four years of life in Japanese prison camps.

MRS Marianne Squires 1409 Camosun Street, was on hand at the Government Jetty, Esquimalt, to meet her husband, Sgmn A Ray Squires, R.C.C.S., as he stepped from the Admiral Hughes yesterday at Esquimalt.

"Japs would make good fertilizer," was his only comment when asked about retaining Japanese in British Columbia after the war.

With other Canadians with whom he was taken prisoner at Hongkong in 1941 he was taken to Manila and placed aboard the Admiral Hughes for the trip home.

Sgmn Squires enlisted in 1940, and spent six months with the R.C.A.M.C. before transferring to the Signal Corps. His medical experience was of great assistance to his fellow prisoners in 1942 when a diphtheria epidemic was at its height.

Although Sgmn Squires said nothing about his imprisonment, his friends had considerable to say of his conduct.

"Ray Squires was as sick as anyone in the camp, but he worked right through that diphtheria epidemic," one soldier of the Winnipeg Grenadiers said yesterday. "I know he was as sick as some of the fellows that were dying but he never quit doing all he could for them."

SGMN A. F. "Tony" Grimston, R.C.C.S., above, found a few quiet moments at Gordon Head Camp yesterday to chat with his mother, Mrs. M. A Grimston, 2316 Howard Street, about his experiences since his capture at Hongkong on Christmas Day, 1941. He arrived here yesterday aboard the troopship Admiral Hughes.

"We did not know the Pacific war was over until August 17, and were not sure of it until an officer from H.M.C.S. Prince Robert came into camp," he said. "And did he look good to us!"

The prisoners knew of the invasion of Europe the day it occurred, he said, and of the end of the European war two days after peace was declared.

"That news was published in the Japanese paper," he said. "Although they minimized their own losses and exaggerated ours, they did have an account of the Pacific War. Our grapevine helped."

Pay for work done was 10 sen and one cigarette per day, Sgmn Grimston said.

"For a while I worked on the Kai Tak air strip," he said. "We mixed some rotten cement—we made sure of that—and noticed a lot of patches on it when we left."

He pointed out that there were "no Jap ships left around Hongkong when we left," adding that he saw 36 ships sunk in one day by American aircraft.

Mounted Police Expert Will Check Ballots For Forgery

MELVILLE, Sask., Oct 9 (CP)—Chief Justice J. T. Brown of the Saskatchewan Court of King's Bench, sitting as a one-man commission inquiring into irregularities alleged to have occurred in Melville riding in the Federal general election June 11, today ordered 12 ballots cast at Poll 50—a rural poll in the Goodeve district—turned over to a Royal Canadian Mounted Police handwriting expert.

The ballots were ordered turned over to Sgt. H. Radcliffe, of the R.C.M.P. laboratory in Regina, and the commissioner asked he endeavor to ascertain whether alleged signs of two crosses marked upon them were made by the same person and with the same pencil.

The inquiry was ordered by Chief Electoral Officer Jules Castonguay after Agriculture Minister Gardiner had requested it July 21. Mr. Gardiner was elected in the constituency, but his majority over H. J. Benson, C.C.F. candidate and his only opponent, was set at 28 after a recount conducted at the request of the C.C.F.

Subsequently, the Saskatchewan executive of the C.C.F. decided not to take action under the Controverted Elections Act to unseat Mr. Gardiner.

Dr. Carlyle King, acting president of the C.C.F.'s provincial executive, said August 30 that while a party investigation had shown "many irregularities" in the June 11 Federal election in Melville, "legal loopholes" in the act made it unwise for the C.C.F. to risk the "thousands of dollars" which an appeal would cost.

During today's proceedings, the commissioner acceding to a request by P. G. Makaroff of Saskatoon, representing the C.C.F., asked the police handwriting expert to examine other ballots cast by the Goodeve poll but which were not in dispute.

Judge H. M. P. de Roche, who conducted the recount into votes cast in the constituency, identified the ballots and other documents.

He testified that balloting at Poll 50 before the recount gave Mr. Gardiner 71 votes and Mr. Benson 27. After the recount Mr. Gardiner was credited with 70 votes. Mr. Benson's total remaining unchanged.

Hear Mrs. Trew, Saskatchewan, M.L.A., Dr. Thomas and H. Webber Luston, tonight. ***

Ward 1 residents of Victoria West should hear important messages from Nancy Hodges, W. T. Straith and P. M. McKinnon tonight in Victoria West Social Hall at 8 o'clock. ***

Now ... LOANS
AT REDUCED COST ..
$20 TO $1,000

Below you see how little you pay back each month when you borrow at Household's reduced monthly rate of 1½%. This rate is one-fourth less than the maximum rate permitted by the Small Loans Act applicable to loans of $500 or less. No endorsers needed for any loan — $20 to $1,000. Just say how much you need and choose a payment plan. One day service.

Cash Loan You Get	6 payments	10 payments	12 payments	15 payments	20 payments
$ 25	$4.39	$ 2.71	$ 2.29		
50	8.78	5.42	4.58		
100	17.55	10.84	9.17	$ 7.40	
150	26.33	16.27	13.76	11.34	
200	35.11	21.69	18.34	14.95	
300	52.66	32.53	27.50	22.43	$17.17
400	67.74	54.22	45.84	37.47	28.13
700	122.87	75.90	64.18	52.40	40.77
1000	175.53	108.42	91.69	74.94	58.35

HOUSEHOLD FINANCE
Corporation of Canada
Established in Canada 1928
630 View St., at Broad
Second Floor, Central Building
G-arden 4189 VICTORIA, B.C.
K. M. Lyons, Manager

YOU'LL LOVE A STEW THAT'S MADE WITH OXO!

How You Can Get Quick Relief From Sore, Painful Piles

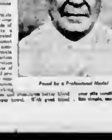
Posed by a Professional Model

Most people seem to think the only way to get relief from their own painful piles is by local treatment. Local treatment may give temporary relief from the itching but you can easily see why such treatment will not correct the cause of your piles. ... We invite you to try Hem-Roid and let it prove itself. ... NO COST if you are not convinced ... Get a package of Hem-Roid today from any drug store and use it as directed for JUST FIVE DAYS. ... NOTE: This generous offer is backed by a reliable firm doing business in Canada for a good many years. Hem-Roid must help your pile condition quickly, easily and pleasantly or this simple, easy test costs you nothing. Try it today.

CIVIL DEFENCE MEETING

Service certificates will be presented to James Bay District Civil Defence wardens during a meeting in South Park School at 8 p.m. Friday. A concert will follow.

CANDLEWICK HOUSE COATS
Fuchsia and Turquoise
$6.95
B.M. Clarke
211 YATES

ANOTHER SPECIAL FOR OCTOBER
CHESTERFIELD SUITES
Three piece choice of style and colors $133.50
MACDONALD'S LTD
Furniture Appliances Chinaware
CORNER DOUGLAS AND VIEW

DDT...
the miracle wartime insecticide, brought to you first by Green Cross Insecticides, will be followed by a complete line of modern insecticides and fungicides for farm and garden soon to be available at your regular dealer's.
LOOK FOR THE Green Cross*
*Trade Mark Reg

GANGES SALES

Mrs. H. I. Peterson and W. N. McDermott have purchased the property at Ganges known as "The Log Cabin" from H. W. Bullock.

Mr. and Mrs. E. J. Wilson, of New Westminster, have purchased from Mr. and Mrs. Oswald Mosley the six-acre sea frontage property at Beaver Point.

Mr. and Mrs. Wilson intend to take possession in early Spring and it is understood the property will be opened as a guest house.

"Ah-h—malty-rich, honey-golden Grape-Nuts Flakes! Well, a fair exchange is no robbery, they say!"

"Grape-Nuts Flakes have a flavor that's as different and bright as the northern lights!

"They're a bag full of nourishment, too: carbohydrates for energy, proteins for muscle, phosphorus for teeth and bones, iron for the blood, and other food essentials.

"Neat trick—combining wheat and malted barley so skilfully, then baking and toasting the blend into such tempting and easily-digested flakes.

"I wish somebody would start a grocery store at the North Pole so I could treat myself to Grape-Nuts Flakes often."

They are Provided For

There is something tragic about a family left unprovided for. No man wants his wife and children to suffer in that way—and consequently men make it one of their first cares to provide for their dependents by means of Life Insurance. Men usually start with a modest policy, adding others as their earning powers grow. When the insurance is no longer required for protection to others it can be used as a pension for the insured.

Write for particulars of Confederation Life plans for the protection of dependents, as well as retirement income for yourself. These plans may be had with monthly income total disability benefits.

BEFORE YOU INSURE CONSULT—
Confederation Life Association
HEAD OFFICE TORONTO
Branch Office:
406 Scollard Building, Victoria C. C. ANNETT, Manager

BOY SCOUT ACTIVITIES

At a meeting of the Scouters' Council last Thursday, it was announced that A. Diggan had taken over the Metchosin Troop and Mrs. M. Williams the James Bay Pack. The senior troop will meet on October 20, and will organize an outdoor event the next day. Mrs. F. Lewis, A. Vallis, Frank Shandley and E. McIntyre have received provisional warrants as Scouters.

Thirty-eight per cent of Chile's people earn their living from the soil.

Seaforths Get Tumultuous Welcome on Return Home

By ERICE SANDERSON
Canadian Press Staff Writer

VANCOUVER, Oct 9 (CP) — The greatest welcome ever accorded by Vancouver was given Sunday to the 1st battalion of the Seaforth Highlanders of Canada.

An estimated 80,000 citizens jammed sidewalks and roadways leading to and around the Canadian Pacific Railway station here hours before the battalion—30 officers and 548 men—stepped smartly from two special trains and paraded under a [illegible] Armoury, about two miles distant.

At first they came in twos and threes. As the arrival time approached, every downtown street leading to the station became a solid, slow-moving river of people. Automobiles by the thousands jammed streets and street cars, crammed with welcomers, travelled at a snail's pace.

As the battalion marched from the station platform to the street they were greeted by martial music and plaudits of multitudes. Many waved flags. Hundreds watched the proceedings through windows.

The battalion—only Vancouver unit at the start of the Second Great War to win a place in the 1st Canadian division—was the first to return as a unit.

Besides the thousands shouting a welcome at the station, others thronged the parade route. Downtown Vancouver, usually quiet and subdued on Sunday, was a seething mass of life.

Cheers rang out as the battalion—which had gone through bloody battles in Sicily, Italy and Western Europe with an outstanding record—moved into sight. There were tears too. Many mothers, wives, sweethearts and other relatives saw their loved ones for the first time since they left Vancouver December 15, 1939.

The Seaforths were greeted as representatives not only of all those who served with their regiment—those who gave their lives for peace and those who returned home earlier—but all the men from Vancouver who went overseas.

First to step off the train was Lt.-Col. D. M. Clark, officer commanding, who was met by his father, Brig.-Gen. J. A. Clark, C.M.G., D.S.O., V.D., officer commanding the 72nd battalion of the Seaforths in the First Great War from 1915 to 1918.

Next to shake hands with the Colonel was Maj.-Gen. Bert M. Hoffmeister, C.B., C.B.E., D.S.O. with two Bars, E.D., most decorated member of the Seaforths in the Second Great War, who returned to Canada recently to lead the Canadian forces scheduled to go to the Far East.

The regimental colors were presented to the 1st Battalion before the men paraded to the Armoury.

The welcome was only one of four throngs welcoming home war veterans. The British Columbia Artillery battery arrived by train shortly afterwards and 289 British and 348 Canadian men repatriated from Japanese prisoner-of-war camps docked from Victoria for a two-hour stay before proceeding to their homes east of here.

Altogether more than 2,000 troops swarmed into the city, inaugurating Vancouver city's official "welcome home week" to servicemen, which will reach its climax in official greeting to all returned men at a mass rally in Stanley Park next Sunday.

Increased Rations For War Prisoners

OTTAWA, Oct. 9 (CP) — R. W. Mayhew, parliamentary assistant to the Health Minister Claxton, announced today in the Commons that increased rations of butter, sugar and meat would be provided for liberated Canadian prisoners in the Far East.

Replying to Ralph Maybank (Liberal, Winnipeg South Centre) Mr. Mayhew said additional ration coupons would be given to the liberated prisoners when they reached Canada.

As Vancouver Greeted Its Returning Seaforths

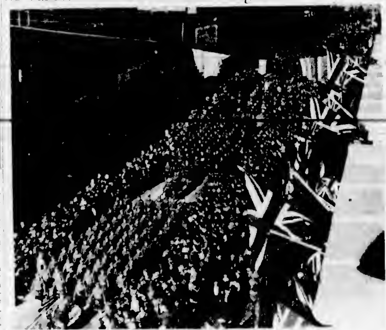

This Was the Scene in Vancouver Sunday as the Mainland City Turned Out en Masse to Welcome Home Its Returning Seaforth Highlanders of Canada. Picture Shows the Seaforths Marching Up Granville Street on Their Way to the Regimental Armoury Where They Were Officially Welcomed.

To Free Prisoners

TOKIO, Oct 9 (Reuters) — Under an Allied directive requiring the liberation of all political prisoners, 26 persons, including leading intellectuals in Japan, will be freed from Tokio's infamous Fuchu Prison tomorrow, it was announced today. Two of them are Communist leaders, and two others belonged to a religious sect which does not believe in the divinity of the Emperor.

Fine Furs
are always on show and in splendid variety — and value is unquestioned when you select at
Mallek's
1212 DOUGLAS ST.

WIRING ACCURATELY DONE SERVICE WITHOUT OBSOLESCENCE RESULTS THAT HOLD
Electrical Co. Ltd.
735 View St. - G 8522 - E 2731

Husbands Complain: Tired, Run-down Wives Lose Beauty; Look Old
Thousands of Women Regain Health Easy Way. Look Years Younger.
Look in mirror! Has run-down condition made you look haggard, old? Want normal health, vigor, nerves plus younger looks? Thousands thrilled at such double results. Thank Ostrex Tonic. Contains iron-enriching iron, vitamin B1, calcium, phosphorus, aids to normal vim, vitality, nerves. Also helps promote better weight to fill out hollows in face or neck which make many look haggard, old. Introductory size only 35c. Try Ostrex Tonic Tablets for renewed health vim, vitality, better nerves, prettier, younger looks, this very day. For sale at all drug stores everywhere.

WASH POLISH SIMONIZE VACUUM
WILSON & CABELDU
925 YATES
Oak Bay Garage
Langford
Sooke

DOWN COMFORTERS
... the finest quality ... Down fillings and covered in gorgeous Satins in lovely shades of Rose, ...
Size 60 x 72
$33.50 and $35.00 ea.
DRAPERY DEPARTMENT
Standard Furniture CO.
737 YATES 736 VIEW

Whittaker Deals With Coalition

"To bring in the CCF would mean complete regimentation from the top down," Norman W. Whittaker, K.C., Coalition candidate for Saanich declared at a public meeting in St. Augustine's Hall, Deep Cove, last night. "We have had a taste of regimentation during the war, but it would be as nothing compared to what we would have under the CCF," he added.

Listing achievements of the Coalition Government, he spoke of the B.C. Power Commission, which he said was taking over existing power companies for the purpose of aiding industrial expansion and giving cheap power to rural districts. Work had already started on the Elk Falls project on Campbell River. Three power companies had been taken over to date.

British Columbia, he said, was the first province to recognize the needs of old-age pensioners and add to their pensions a $5 monthly cost-of-living bonus. The scheme would cost the province $1,000,000 in 1945, he explained.

Other Coalition measures cited by the speaker included free medical services and drugs in unorganized territory, plus a municipal scheme to which the Government contributed 50 per cent, and a more liberal system of mothers' allowances. Maximum amount had been raised from $37.50 to $42.50 a month, with $7.50 for each dependent child, he said.

Poppy Patch Brings Fines for Chinese

VANCOUVER, Oct 9 (CP) — An opium poppy patch hidden among pea vines in a Musqueam Indian Reserve garden here and discovered by Royal Canadian Mounted Police three months ago today brought four aged Chinese fines totalling $800 and six months each in jail.

Joe Bing, Low Gew, Chow Loa Wing and Chow Jan Ching were each fined $200 and six months in jail when they were convicted in police court of the illegal possession of opium.

Police found the poppy patch concealed by the pea vines in the reserve. There were thirty rows of the plants 600 feet long which were capable of producing thousands of poppy heads from which opium could be extracted, police said. They added that they arrested one of the Chinese as he was extracting opium-producing juice from poppy heads. The four Chinese convicted are all more than 60 years of age.

Ask Resignation Of Whole Cabinet

BUENOS AIRES, Oct 9 (AP) — Apparently unsatisfied with the resignation of Col. Juan Peron, strong man and vice-president of the military regime, the navy tonight was reported to be demanding that the entire Argentine Government resign and turn the reins over to the Supreme Court.

A navy officer told the Associated Press Peron's resignation was insufficient, since it left the essential problem—the existence of a military regime—unsolved.

Tea - and a duchess — changed a nation's habit
In the early 19th Century, Anna, Duchess of Bedford, ordered the serving of tea and cakes at five o'clock to overcome "a sinking feeling." Today, "afternoon tea" is a widespread custom.
This tea - and its character - never change
Depend on it, the Canterbury Tea you buy today is a noble blend, traditionally fine, unchanging. Hearty, refreshing — a tea to serve often — and proudly. You'll enjoy it!

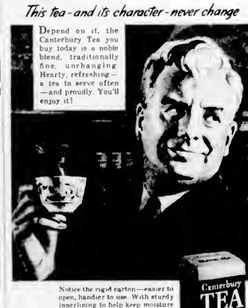

Notice the rigid carton — easier to open, handier to use. With sturdy innerlining to help keep moisture out, flavor in. Also in tea bags
Canterbury TEA
Tea in the best tradition
Canterbury
Featured at SAFEWAY STORES, LIMITED

Get ... Air-Wick ... Today!
8½-oz. size. A bottle 89c
16-oz. Economy Refill, $1.75
DAVID SPENCER LIMITED PHONE E-4141
DRUG DEPARTMENT, MAIN FLOOR

From Europe

Continued from Page 1

of peace. Some of them think they are very near.

To continue their research, therefore, their duty, not only to their calling but to their fellow men, it is for mankind in general and for their rulers to ensure that what is discovered is profitably used.

Domestic control of exploitation of atomic energy in the United States and Great Britain can only be the first step towards limitation. The secret can not be kept. All the world knows now that the problem of releasing atomic energy can be solved and can not be held back from reaching the solution.

Control of the latest and deadliest weapon, fully and frankly shared between the principal Governments of the United Nations, must take its proper place as part, though the weightiest part, of control of all weapons.

This control can not be separated from the general business of planning peace, and responsibility for it must rest in the same hands.

* * *

Recognition of the Renner Government by Britain and the United States is imminent says the diplomatic correspondent of The Times. This Government was recently broadened and the People's Party was given wider representation.

The Allied representatives of the Control Council discussed these developments and it is on their reports that governments will act. An announcement of recognition will show once again that the Western Governments are ready to deal with any of the new regimes in Central and Eastern Europe as soon as there are reasonable assurances that the elections will be more than organized plebiscites.

Hear Mrs. Trew, Saskatchewan, M.L.A., Dr. Thomas and H. Webber, Luxton, tonight.

Ottawa Session

Continued from Page 1

was a closed shop. However, lawyers would not admit it.

Before the end of the discussion, which began on a motion to vote the Government sufficient money to carry on for this month, State Secretary Martin, Liberal Member for Ontario's Essex East, D. F. Brown (L., Essex West) and Lt.-Col. David Croll (L., Toronto Spadina), former Mayor of Windsor, entered the debate.

URGES DIFFERENCES BE "TALKED OUT"

Mr. Martin said that Mr. Mitchell could not divulge all he was doing to end the strike for fear of hampering a settlement. Col. Croll urged Mr. Mitchell to use his authority to bring the parties together to "talk-out" their differences. Mr. Brown said the company and the union could come together and, if they did so on an honest and sincere basis, a solution could be found.

Henry Ford was the last big employer on the North American continent to recognize the rights of workers to organize and he had given that recognition only during the war, said Mr. Coldwell. It was not to be forgotten that Ford and General Motors were among the companies in Germany which had contributed to Hitler's fund. It had not been German labor or German Socialists which built up Hitler.

"The people who fattened under Hitler were the employers who tried to destroy the trade unions," said Mr. Coldwell.

VANCOUVER, Oct 8 (CP) — Miss Clara Kathleen Davison, of Vancouver, tonight won the $10,000 first prize of the Kinsmen Milk for Britain Fund drawing here.

Kinsmen officials said the proceeds of the drawing would provide 35,000 quarts of milk for British children.

Darnand May Be Executed Today

LONDON, Oct 9 (Reuters) — Paris radio said today that Joseph Darnand, head of Vichy's militia who last week was sentenced to death for treason, may be executed tomorrow morning. While no official statement has been issued it is believed Darnand will be shot.

$2 Now may mean CCF Victory. Treasurer, 646 Yates.

Est. 1886
Jewellers, Diamond Importers
MASONIC RINGS
In Massive Yellow Gold Mountings. Many Styles and Designs
Priced From $14.00 to $20.00
J. M. Whitney JEWELLERS
YATES at BROAD

AIR-WICK
CHLOROPHYLL AIR FRESHENER
COMPLETE STOCK CARRIED
Darling's Pharmacy
FORT AT BROAD STREET BEACON 1212

Lips Rough, Sore, Chapped?
LYPSYL
Soothes Instantly
Soften and smooth rough, cracked, painful lips with handy Lypsyl. Lypsyl soothes, heals, protects. Get Lypsyl in handy stick form at your store today.

THE ESSENCE OF WISDOM IS ACTION . . .
Let us dispense your Prescription.
FORT AT BROAD
McGill & Orme LIMITED
PRESCRIPTION CHEMISTS
PHONE GARDEN 1196

air-wick * kills household odors freshens closets too!
air-wick not only kills all unpleasant cooking odors ... it also freshens musty closets immediately ... rids clothes of perspiration and other odors. No fuss ... no bother: Simply open a bottle of air-wick and pull up the wick. There's nothing to light, burn, or spray. This amazing product contains activated chlorophyll ... the substance found in its natural state in green growing plants. And because air-wick, and only air-wick, contains "activated" chlorophyll, it makes your home country-fresh.
Use air-wick to kill unpleasant odors in kitchen, bathrooms, smoke-stale rooms, sickrooms, and nurseries. It costs only a cent or so a day to use. At drug, grocery, variety, hardware, chain, and department stores.
89c a bottle.
16-oz. Economy Re-fill, $1.75
* There is only one air-wick. Remember air-wick is the only household product of its kind that contains "activated" chlorophyll

TO KEEP YOUR EYES HEALTHY-
Eyes need gentle massage as well as the cleansing, soothing action of OPTREX lotion over the entire eye area, outside and inside.
ONLY the OPTREX eye-cup, free with every bottle, is scientifically designed for both.
Optrex
THE SCIENTIFIC EYE PRESCRIPTION

CHRONIC BRONCHITIS
Does a stubborn bronchial cough (either phlegmy or dry and hacking) make you choke, gasp, wheeze, keep you awake nights? Relieve it—now! Do as thousands have done—get Templeton's RAZ-MAH—and stop that cough! RAZ-MAH has helped others—let it help you. 50c, $1—at druggists everywhere. R-14

RAY'S LTD
SUNKIST LEMONS
• FULL OF JUICE Per Dozen 27c

OVER LAND OVER SEA
THAT'S the Breakfast for ME!
OGILVIE MINUTE Oats
Small Flake QUICK-COOKING
They Taste BETTER They Are BETTER!
WINNERS GET TOGETHER
FOR many service men and women, getting home means getting back to a regular breakfast of that prime favourite, Ogilvie Oats. For quality — for flavour — for food value, Ogilvie Oats is the winner!
OGILVIE Oats

The Daily Colonist

Established 1858

The Colonist Printing and Publishing Company Limited Liability

Subscription Rates by City Carrier.

Yearly	$12.00
Monthly	1.00

Subscription Rates by Mail:
To Canada, British Empire, United States, Mexico:

Yearly	$8.00
Half-Yearly	[illegible]
Monthly	.75

To All Other Countries:

Yearly	$20.00
Monthly	1.75

All subscriptions payable in advance. Mail subscribers are requested to make all remittances direct to The Daily Colonist, 1211 Broad St., Victoria, B.C. Subscribers in ordering change of address should be particular to give both old and new addresses.

Wednesday, October 10, 1945

The Last Call

Saturday, October 13, for Saanich, and Sunday, October 14, for Oak Bay, are the dates that have been supplied to us for the warm clothing collections in the two remaining Greater Victoria areas. Victoria City and Esquimalt between them raised fifty tons of warm clothing last Saturday, keeping thirty army trucks busy all day long in carrying this material from the homes to central depots, where a big task of packing was under way. The Oak Bay and Saanich collections will end the Unrra drive here for this year. The clothing, when packed, will move forward to distressed areas around the world in time to give some relief from the cold this Winter. That is the aim.

From clubmen who rolled up their sleeves and "packed" as they have never packed before, to home owners who rummaged into every nook and cranny of their premises, the first Unrra appeal in this area is proving a tremendous success. Many have remarked on the common sense character of the clothing donated. A very large percentage of it is proving serviceable and warm. That is what is needed. Besides clothing for all sizes and ages of individuals, good warm blankets, rugs, carriage robes, and the like are useful. Where there is no fuel, clothing must serve to keep out Winter and Canadians do not need to be reminded what that means.

As we have said, the community found the National Clothing Collection good fun. To the welcome thought of helping materially in war-torn lands was added all the adventure of the searching. That two out of our four communities should produce fifty tons of warm clothing in a day is something to wonder over. The prospects are that that will be increased materially when Saanich and Oak Bay are canvassed by the army caravans at the end of this week. Help the collection by leaving clothing packages on the front porch. That saves time.

Song of the Sea

Deep in the blood of most people of British stock, the age old song of the sea is being renewed for the world in peace. The floating mines are being gathered up and the harbor booms lifted. Lightship and lighthouse again mark the shoals. Navigation buoys are back in their channels. Ships bells ring once again. Wind and tide speed many a vessel down the rivers of the world to the broad ocean in broad daylight. The blackouts and dimouts are over. Ships again look like a parade of lanterns agleam in the night. It is so moves the world's work, and its food.

One does not like to think of the vast tonnage of good ships that went to the bottom in the war, with their appalling loss of brave men. The first heritage of war is loss, and ever it will be. But there was never a war in which so many unwritten rules of seafaring folk were violated as in the conflict now ended. The undersea boat, the mine-carrying plane, the dead set made on everything on the surface of the ocean regardless of its purpose or mission, revolted those whose calling is the sea. Old Neptune must have lifted his hands in horror.

The oceans and the rivers of the world are still there. Tides make at the dock whether man has business to be done there or not. Trade winds have not altered. Among those who have survived there is many a young lad who has found that the sea is his calling, and he will stick to it for life. It is a clean life. It is a manly calling. It is as far removed from the business of blood-letting as can be imagined. The mariner saves life, and does not spill it. At the end of his days, he has a wealth of memories bound up with the even and unconquered pulse of the tide, the song of the sea.

It Should Be Said

The fact that Canada is proud of this fine opportunity to welcome thousands of British servicemen, coming now from years of grim treatment at the hands of a wholly bestial enemy, will be taken for granted. The warmth of Greater Victoria's welcome to the first of the transports docking at Esquimalt left nothing to doubt. Similarly, every community across Canada would be proud of the opportunity, as we are. They have been typically tidewater welcomes, with steamer whistles, sirens and the like. Some have objected to the sirens on the ground that they are mournful, but a welcome is a welcome in any tongue, and steamers unfortunately are equipped with them today.

Naturally what Canada wanted to know early from these, our honored guests, was how they had been treated by the enemy. The answers to that question have sunk into the consciousness of this land, and they will not lightly be forgotten. An official record of sworn depositions should be secured and studied at Ottawa, and marked well there. Contrast with that the treatment this country has extended to the Japanese, both currently and in the days gone by.

Something else has developed on the record, and it should be brought out. Large numbers of the liberated men have passed through American hands, and their fine treatment in those hands has left them still marveling. Nothing that could add to their comfort was neglected, nor were there any visible bounds to such generosity.

The cordial feeling that has long existed between our two countries, north and south of the Forty-Ninth Parallel, has been fed by many such acts. In the stress of war there have been a number of them, some even yet under the seal of censorship. But there is no mistaking the warm-hearted and generous spirit that treated the liberated men like princes. That was finely done, and this country will see that it goes into the credit side of the ledger, along with many similar entries from the past.

Lighting

The question that a good many taxpayers are asking in this community is has anything much been done by the city to increase the actual amount of light that is being cast at night on city streets? For six years in the war there was a visible and a progressive whittling down. Blackouts and dimouts followed, to say nothing of "practices" for an eventuality which happily did not transpire. All of which left city lighting in a mournful condition. And that is where it seems to have remained.

Supposing it is a question of cost when the last word has been uttered, some money will have to be spent to relight this community. We cannot go on as we are in a half gloom. Experts discuss candlepower, wattage and so forth, but the average citizen knows when he has to feel his way home, and it is not a lighted way. The average home in the city pays around $100 yearly in civic rates. That should include adequate lighting. In prewar times it did. This was a well-lighted community.

Even if it runs into money—and nothing may be had for nothing these days—any reasonable outlay would pay for itself in safety, convenience, comfort and attractiveness. Nobody wants to go on playing the old war game of Blind Man's Buff. If there is not enough power in the lights, increase the candlepower. If the lights are masked by trees, move the lights or hang them higher. If equipment is needed, ask for priorities. Where there is a will a way will be opened. Victoria needs lighting, and notably so in the residential areas. Action is required.

Arthur S. Denny

Business circles in Victoria lost a valued member with the passing on Monday of Mr. Arthur S. Denny, president and founder of the Standard Furniture Company here. Sixty-seven years of age, Mr. Denny succumbed to a heart attack while at his Summer home at Brentwood. He is survived by his widow, a daughter, two sons who served with the Royal Canadian Navy, and relatives in England, from whence he came to this country with the Royal Engineers at the turn of the century.

It was in 1912 that Mr. Denny founded the company over which he presided for the last thirty-three years. An independent in business, as in other things, Mr. Denny built his own business and it prospered. He was a prudent merchant, and gave much of his time to development of the business in which his sons were trained. His community interests were many, including long standing membership in the Kiwanis Club and a close association with the Victoria Chamber of Commerce.

The sincere sympathy of the community will go to those who stand bereaved.

Seen in Passing

Vancouver's great welcome to the Seaforth Highlanders of Canada was a highlight of the holiday week end on the Mainland. The speeches, four of them, were of less than a minute's duration apiece. A colorful military show followed and it was well done. Vancouver packed to the limit, turned out to welcome home its men and that welcome was a right hearty one. That is how it should be. Victoria's Welcome Home Day has yet to come. We must prepare for that.

Bell ringers on Cathedral Hill are perpetuating an art which goes a long way back in history. Bells once brought the principal tidings to a community: news of war, of peace, of famine, of plague, or other crucial matters. The bells summoned the people, and a proclamation would then be read. At present they are joy bells that are ringing in honor of the liberated servicemen from the war in the Pacific, and it is being well done. At very few points in Canada could one hear the like. Bell ringing is an art.

From "A Ballad of Burdens"

The burden of sweet speeches. Nay, kneel down
Cover thy head, and weep; for verily
These market men that buy thy white and brown
In the last days shall take no thought of thee
In the last days like earth thy face shall be,
Yea, like sea-marsh made thick with brine and mire,
Sad with sick leavings of the sterile sea.
This is the end of every man's desire.

The burden of long living. Thou shalt fear
Waking, and sleeping mourn upon thy bed;
And say at night "Would God the day were here."
And say at dawn "Would God the day were dead."
With weary days thou shalt be clothed and fed,
And wear remorse of heart for thine attire,
Pain for thy girdle and sorrow upon thine head.
This is the end of every man's desire.

—SWINBURNE.

Courage is the thing.—BARRIE.

New Breakwater

Frank M. Kelley

In an Ottawa dispatch to Victoria following a meeting of this city's delegates with the deputy minister of Public Works, Mr. Murphy was stated to "have emphasized that Ogden Point Piers, the ferry slip and the dredging for the ocean harbor area only await the availability of men and materials . . . that there would be no unnecessary delay in getting the work in connection with these under way"; but that in "regard to the breakwater the only consideration was to make sure the plans adopted had the approval of the shipping interests, the ones primarily concerned."

No one can quarrel with what the deputy minister is said to have stated, particularly with reference to the breakwater, but we must respectfully point out that deep-sea shipping, which should have been given foremost consideration, has received but scant attention at Victoria since the latter days of 1918, when work was abandoned on a project which was to provide Victoria with a safe harbor. Mr. Murphy's reputed statement would appear to infer, however, that the advice of shipping interests had not been considered when work started about 1912.

At this time we cannot imagine, knowing that Victorians agitated for a safe harbor over a period of years, that the Dominion Government prepared plans for the project without consulting "shipping interests," or that the shipping interests didn't know what was going on. If these things were so, Government made a very considerable gamble, which we doubt, with some $8,000,000 of public funds, spending approximately $6,000,000 before the work was stopped. The project was not a war measure, either, to provide work for ex-servicemen, but was conceived and preliminaries started before war was considered a possibility and closed down just when the building of the second breakwater might have been a source of some employment.

RECOMMENDED LOCATION

We can also point out that the engineer of the Public Works Department stationed to British Columbia during the late twenties recommended to the Government that the west breakwater be proceeded with, not at the location shown on the compromise plan Government prepared, but farther out towards Macaulay Point and about where the original plans had placed it. Nor is it in any available record that any shipping company ever seemed interested enough while the project was under way, let alone before it actually started, to point out that the expenditure would be, or was, a waste of public money.

It is on the record, though, that because the project was not completed as planned, ships have suffered damage while negotiating Victoria's ocean harbor, and on numerous occasions have been found loading cargo at considerable inconvenience and risk because of the unprotected wharves at which they were berthed. Photographs are available showing the waves breaking against and over the wharves. During the last couple of Winters, too, the unprotected conditions of Victoria's ocean harbor have been the cause of losses, some of which must be fresh to the public mind. These did happen, and are fairly good proof that like accidents can happen again under like circumstances.

Apart from actual damage to ships, Victoria has also had a bit of unfavorable publicity from time to time because the west breakwater was not there. Passengers coming from long distances have arrived at Victoria's piers to embark on trans-Pacific ships, and from the wharves have seen their liners passing by to shelter under Albert Head, where they would remain at anchor until the breeze spent itself, the delay from mid-afternoon until sundown, and occasionally midnight, causing inconvenience and some outspoken thoughts. We've heard people say, "We'll go somewhere else to catch our ship next time."

DEPENDS UPON BREAKWATER

We might also submit that the entire value of any work contemplated in connection with the ocean harbor here depends upon the building of the west breakwater. We agree that it should be placed where competent harbor engineers advise, and would maintain that, unless the breakwater is in place first, one of the most important items in the proposed work, dredging, cannot be done without considerable delay, entailing unnecessary expense.

An attempt was made to do some dredging shortly before the war started in the area between Rithet's Piers and the Island shore to the west, recommended by Captain Hill, of the Aorangi. We know what happened. The dredge with its scows and pipe equipment returned to the Mainland after attempting to start the work, which could not be carried out because of the exposed character of that particular area. That, too, is to the record.

Unless a breakwater is constructed somewhere along between Harrison Island and Macaulay Point, which will protect ships lying at Ogden Point Piers, no matter whether raised or not, ships will not be any better protected than they are today, and the money will not be well spent. The west breakwater should be in a location where it will break the action of waves running in from the southwest before dredging is attempted, docks raised or ferry slips proceeded with.

Valid Ration Coupons

Sugar—Nos. 46 to 64

Preserves—Nos. 32 to 57 and P14 to P17 inclusive (this includes the ten extra coupons allotted for canning sugar if required). (Yellow sheet).

Butter—Nos. 118 to 124 inclusive.

Meat—Nos. M1 to M8 inclusive.

BRIDGING THE GAP

Civil Versus English Law in B.C.?

Contributed

Very serious changes are under way to the law in British Columbia. Only partial information has appeared to Coast papers. This article is intended to indicate the issues involved in any great change.

There are two great systems of law. One is the Civil law from ancient Rome. It developed some of the greatest advocates, as Cicero and Hortensius. Dr. Middleton's "Life of Cicero," should be re-published and widely read.

Roman law in later years was codified by the Emperor Justinian; it spread to continental Europe. Later again, Napoleon codified much of it and the Code Napoleon is followed extensively. The Civil law prevailed in Fascist countries and in South America.

The other great system of law is peculiarly English.

Undoubtedly Roman advocates made a fine record in early England after Julius Caesar's visit, and they and their law left a permanent mark.

Despite that, England developed its own particular system of law. "England," says a leading American law writer, "has the distinction of being the only nation of modern times which has evolved an independent system of unwritten law." On all the grave issues affecting the liberties of men it is incomparably superior to the Civil law.

"So hateful," was the Civil law "to our sturdy ancestors that . . . they burned and tore all such books of civil and canon law as fell into their hands."

And . . . "The point to be remembered is, that the influence of Roman law became in England secret, and, as it were, 'illicit.'"

Oxford and Cambridge, as a pastime, specialized in the Civil law and awarded degrees in it.

The English Bench and Bar, however, developed and studied English law. The mansions of early grandees De Gray and Lincoln, said to have been Justiciars, about 1300, and the premises of the Knights Templar, were leased by societies of law students and Barristers. There in their law chambers and halls, students for centuries qualified for the Bar.

In the Bar university, the only degrees were and are: Barrister, for the juniors, and the Order of the Coif, now K.C., for the seniors.

By far the largest and greatest law school in Canada, Osgoode Hall (the Law Courts), Toronto, has awarded the traditional degree of Barrister. If a Barrister desired to delve deeply into the Civil law, he could go to the University of Toronto and there study for the academic LL.B.

English law was developed through utmost struggle because it was, in the main, related to the struggle against the despotic Civil law countries of the continent.

Much of this great story is to be gleaned from Lord Campbell's many volumes of the "Lives of the Chancellors," and "Lives of the Chief Justices."

For that reason, American lawyers insisted upon a Bill of Rights from English law attached to their Federal and to many a State Constitution.

United States law schools, however, unable to call their graduates to the Bar, adapted the LL.B degree from the Civil law, sometimes including in their course an outline of the Civil law.

The LL.B did not and does not admit to the Bar.

This was a unique movement and is worthy of special study and honor.

The State of California, for instance, was long under Spanish and Mexican influence. But English lawyers or lawyers trained in the English tradition, fought in the legislature for their law and English law won.

English law was adopted as of April 13, 1850, and it is still the rule of decision in that State. The codes, based on New York codes, also, were mainly a re-statement of English law.

It was also provided that reports of officers and statutes be printed in English and that schools be taught in English.

Constitutional conventions drew a State constitution with many provisions to protect the people against the State legislature, etc., and again the prized liberties of English law were incorporated into it.

About the only thing from the Civil law was community property law, so-called, affecting the property of husband and wife.

Thus California, thanks to the pioneers, became a great English law state.

The pioneers on the British Columbia coast brought English law, not from Eastern Canada but straight from England, and English law, as of November 19, 1858, was adopted here.

It should be stressed that this wide and insistent preference for English law was not because it was ancient, nor because it was English, but because it was best. It was and is the only great system of law in the world that recognizes, as full as can be, the liberties of the individual.

After some 80 years of studying and graduating in English law in British Columbia, the public, without its knowledge or consent, is briefly and abruptly informed that the Civil law must be studied in British Columbia, at least deep enough to justify the degree of LL.B. This is the most revolutionary thing that has happened in the Province since the pioneers brought English law to the region.

No one would object to a brief outline study of Civil law. That is sufficiently given in Blackstone's Commentaries, unabridged, or in Kent's Commentaries. (Kent enthusiastically affirms his great preference for the English law to the Civil.) It is given in the Inns of Court in a similarly limited way. But to force students preparing for the Bar to study the Civil law sufficiently to justify the LL.B is not right.

Civil law is a quite different system and so foreign to English law that its study is, in my view, of no practical help.

Also the chief objection to it remains: It does not recognize and protect personal liberty as does English law. Even to this day, Fascist countries are almost all Civil law countries. That law readily lends itself to Fascism.

Then, Judges under the Civil law are mainly the tools of the executive. English Judges, on the contrary, established, through years of ordeal, the true, incorruptible, independent judicial character.

Montesquieu, a noble Civil law magistrate, in his famous work admired the free English law and acclaimed England as the freest country. Furthermore, he definitely pointed out that the executive, the legislative and the judicial departments of Government must be independent of one another to a free country. So did Blackstone, and it is fundamental in American constitutional law.

The theoretical study of foreign law has never proved helpful to the practising Bar or to the Bench, except to some rare, exceptional situation.

Sir William Jones, who wrote an essay on bailments and became a Judge in India, took up an intensive study of the laws of Manu in India, etc., is an instance.

Sir James Mackintosh, who left a stirring tribute to English legal liberties, failed in his lectures on natural and foreign law in Lincoln's Inn.

A careful study of the history of English law, both there and in the United States, leads to the certain conclusion that the Civil law should not be adopted and that our great English system of law should be kept pure.

In British Columbia the study of the Civil law could, in my opinion, become the entering wedge to make this Province Fascist, to the loss of personal liberty.

If the Civil law is studied briefly, showing, as Blackstone and Kent did, its inferiority to our free law, with strong emphasis on the history of the Bench and Bar in England, the United States and British Columbia, there would be no great objection.

But there is neither the time for the Bar student, nor is it at all desirable, to study the Civil law here so intensively as to warrant its LL.B. degree.

Easterners do not realize our more than 85 years of English law tradition, coming direct from England before we entered the Dominion of Canada.

What we need badly in Victoria and Vancouver is a fuller development of the English Inns of Court and the old Canadian Osgoode Hall methods.—By Benjamin Brandon.

TWENTY-FIVE YEARS AGO

(From The Daily Colonist of October 10, 1920)

Cork City Hall Bombed—Part of the Cork City Hall was destroyed by bombs at 4 a.m. today. Six explosions were heard and followed by rifle fire. There were no casualties.

FIFTY YEARS AGO

(From The Daily Colonist of October 10, 1895)

The City—Five Victoria firms, at least, have forwarded tenders for the new post office and customs building. The contract will be awarded from Ottawa.

SEVENTY-FIVE YEARS AGO

(From The Daily British Colonist of October 10, 1870)

Leech River—Several prospecting parties have arrived from Leech River lately, and only one party now remains out. A great deal of quartz has been discovered.

Tides at Victoria

OCTOBER

Date	Time H.M.	Ht. Ft.	Time H.M.	Ht. Ft.	Time H.M.	Ht. Ft.	Time H.M.	Ht. Ft.
1	0 10	8.4	14 31	0.3	20 30	7.0	23 41	7.1
2	0 04	8.7	14 30	0.0	19 30	8.1	23 36	7.1
3	8 56	3.3	14 46	7.0	19 30	0.7		
4	2 36	7.5	7 20	3.0	14 20	7.7	20 31	0.0
5	3 00	7.1	8 10	0.1	14 24	7.3	20 55	8.4
6	3 40	7.0	8 30	0.7	14 30	7.0	21 30	4.2
7	3 38	7.1	0 74	3.3	10 18	7.0	23 03	7.4
8	4 23	7.2	0 56	0.4	10 27	7.4	22 40	3.3
9	4 35	7.4	10 22	9.4	16 41	0.0	23 20	3.0
10	8 40	7.1	10 45	0.0	18 30	8.0		
11	0 01	5.8			18 30	2.0		
12	2 40	8.7			18 00	8.2		
13	1 34	8.0			14 20	0.2		
14	5 30	8.0			18 40	8.7		
15	3 30	8.7			13 30	2.0		
16	4 30	5.8			11 10	7.0		
17	9 70	1.0	13 30	7.0	18 40	8.4	23 16	7.3
18	4 10	3.4	11 04	7.0	10 12	0.0		
19	0 34	7.8	7 00	3.0	11 30	2.1	18 40	0.0
20	1 30	7.0	7 30	0.3	13 03	5.4	20 30	0.1
21	5 30	7.8	0 33	0.0	14 12	8.8	21 10	2.2
22	7 04	7.0	0 15	0.0	10 40	5.0	21 30	1.2
23	4 00	7.0	0 00	0.4	16 10	0.8	22 04	1.1
24	7 40	7.0	12 47	7.1	18 30	0.0	03 20	1.0
25	0 30	0.8	11 40	7.7	10 23	0.0		
26	0 30	1.1	12 10	0.0	13 40	0.0	16 33	2.4
27	1 30	1.0	11 40	0.7				
28	0 22	5.1	11 30	0.7				
29	3 01	0.0	13 71	0.0				
30	0 30	5.4	13 30	0.4	20 00	0.8	20 30	6.3
31	0 34	0.1	13 00	0.3	18 20	0.0		

The time used is Pacific standard for the 120th Meridian west. It is counted from 0 to 24 hours, from midnight to midnight. The figures for height serve to distinguish high water from low water. Where blanks occur in the table, the tide rises or falls continuously during two successive tidal periods without turning.

To find the depth of water on the sill of the Esquimalt Drydock at any time, add 30.8 feet to the height of high water as above given.

Observation Car

By G.B.

Australia plans to purchase 100,000,000 board feet of Siberian lumber from Russia . . . During the past 24 months a total of 33,825,000 persons have passed through the C.N.R. station at Montreal . . . Bomb damage to Milan Cathedral is being repaired. The edifice is 365 feet high to the top of the spire and [illegible] stained glass windows were made in 1404 . . . One of the gravest social problems facing Norway is that of 6,000 women who married German soldiers. Most of their husbands are in prison camps and the remainder have been deported to Germany . . . An army of occupation composed of Chinese, Filipinos, Koreans and Formosans would keep Japan subdued for many years to come . . . A by-law at Halifax prohibits trains from whistling within the city limits . . . The United States Government plans to search for undersea oil deposits on the Continental Shelf, which extends from 3.45 to 253 miles beyond the Atlantic coast, and from 11.5 to 46 miles beyond the Pacific coast . . . November 1 was the date set for the proposed invasion of Japan . . . Due to the shortage of labor in Mexico, "braceros" farm laborers, are required to obtain government permits before leaving the country . . . The National Rationing Board in Argentina has been dissolved . . . Women prisoners in Holloway Jail, London, England, are taken out daily to scrub the wards of hospitals . . . The governments of the United Kingdom and Norway have decided the whaling season will extend from November 24 to March 24. The catch will be limited to 16,000 blue whales and 32,000 fin whales. Blue whales weigh from 80 to 100 tons and fin whales from 50 to 60 tons.

Letters to the Editor

Except over the proper signature and address of the writer no letter to the editor will be inserted. This rule admits of no exception. No letter should exceed 500 words in length. Unsolicited correspondence cannot be returned.

THE HONOR IS OURS

Sir,—Would you kindly print the following in your local paper for us to the people of Victoria?

We cannot find the words to show our appreciation and deepest gratitude for all the kind generosity and welcome we have received from the people of Victoria during our stay here.

We thank you from the bottom of our hearts, and may God bless you one and all.

Thank you all again.

FROM THE BRITISH BOYS,
Prisoners of Hongkong, who left for home Sunday, October 7, 1945.
Gordon Head Camp, Victoria, B.C., October 7, 1945.

CITIZENS THANKED

Sir,—May I take this opportunity to thank the citizens of Victoria for their generous and warm-hearted response to the National Clothing Drive, held on Saturday, October 6.

Much credit is due the army truck drivers, and Captain H. T. Scott, ably assisted by students, Boy Scouts, Chinese Community and Youth Action Committee, who worked consistently from early morning until evening. My thanks also to Capt. J. M. Lindsay, manager of the Vancouver Barge & Transportation Company, who contributed his entire office and warehouse facilities; Mr. W. D. Osborne, in charge of packing operations, and Mr. F. Collier, city weighmaster.

The collection was an overwhelming success, inasmuch as we expected to pick up twenty-five tons and received nearly one hundred tons of good serviceable clothing, so it can be readily understood some bundles may have been overlooked, for which we ask the public's indulgence.

Every effort is being made to pick up Saturday's left-over bundles, after which clothing should be sent to British Bundles, 909 Yates Street, Victoria, where it will be accepted and forwarded to U.N.R.R.A.

Again thank you all for your help and co-operation.

(MRS. W.) WINIFRED E. BLAIR,
Victoria chairman, National Clothing Collection, representing Victoria and District Parent-Teacher Council, 1364 Hillside Avenue, Victoria, October 8, 1945.

THEY ARE MEN FIRST

Sir,—Everyone is anxious to help repatriates resume a normal happy life, but it seems to me that the average person is a detrimental factor in doing just that.

I think we should treat them with admiration and respect for a job well done and show them consideration and acts of kindness possible without stooping to pity. Because of these men are going to forget all the ghastly months behind them they need to regain confidence, a confidence which they will never achieve if we continue to treat them like weaklings.

No man wants to feel he isn't strong enough to carry a scuttle of coal or mow the front lawn. It doesn't ease the pain as his wife hopes it does, it only belittles him.

They fought and sacrificed for the way of life we still enjoy. Let's give them a chance to rebuild and enjoy their own life and not smother them with clumsy attempts at kindness.

Let's make them feel they're what we know they are: well-trained men with keen, alert minds, ready to make their contribution to modern civilization in a world at last restored to peace.

BARBARA L. DURDIN,
Moresby House No. 1, Esquimalt, B.C.

(Additional Letters on Page 16)

Kramer Admits Gas Chamber Killings on Himmler Orders

LUENEBURG, Germany, Oct 9 (CP)—Under rapid-fire cross examination Josef Kramer, former S.S. commander at the Oswiecim and Belsen prison camps, today admitted he forced 80 people into the gas chamber at Natsweiler camp in Alsace and put the gas in himself.

He made no admission of guilt, saying he was obeying instructions from Heinrich Himmler, German Gestapo head.

"I wondered if it was doing right, but I had to obey orders," said Kramer, accused with 44 others of participating in mass murders at concentration camps.

Kramer declared the responsibility for deaths and horrors at the camps rested not on him, but on his superior officers.

"Did you protest the killing of thousands of Birkenau compound (which Kramer commanded) at Oswiecim," asked Col. T M Backhouse, the prosecutor.

"No," said Kramer, "If I had protested I would have been arrested myself and put behind barbed wire."

As Kramer snapped his answers, the other 44 defendants kept their eyes riveted on their one-time superior, occasionally nodding approval of his retorts.

Kramer testified earlier he had sent repeated messages to his superiors asking evacuation orders when the Allies neared the Belsen camp, but he said when British forces were only 3 miles away thousands of prisoners still were arriving at the stockades.

Explaining the inhuman housing treatment of prisoners, Kramer said huts were jammed far beyond their capacity because "I thought it was better for them to have a roof over their heads than for them to camp in the woods."

He said roll calls, reported by some prisoners to have lasted sometimes from three to six hours, were so scheduled to afford prisoners an enforced fresh air drill. Admitting he forced sick prisoners to stand roll call in all kinds of weather, Kramer said "I gave those orders because the people were too lazy to go outside for even a short time and they all gave the excuse they were sick."

GET THE RIGHT [illegible]

Do you feel tired, half-alive? Get at the root of the trouble at once—constipation is often responsible. Take Beecham's Pills at once for effective relief. Beecham gently aid nature to purify and regulate your system. Beecham's are purely vegetable, dependable. Sold by all druggists.

BEECHAM'S LAXATIVE PILLS

Ford Strike May Spread

[illegible] 27-day-old strike involving some 10,000 employees of the Ford Motor Company of Canada threatened tonight to spread to 33 more Windsor area plants employing about 12,000 workers.

The joint policy committee of the United Automobile Workers (C.I.O.) announced this afternoon it has asked the U.A.W international office for authority to call a strike of members of Amalgamated Local 195, which is organized in 33 plants, including those of Chrysler Corporation and General Motors.

Strike action by Local 195, which claims a membership of 8,000 among the 12,000 employees of the 33 plants, was mooted shortly after Local 200 called its strike September 12 in the giant Ford works. In several plants its members voted for strike action but permission to walk out was denied by the international executive board of the U.A.W. which sanctioned the Ford strike.

Court of Appeal Victoria Sittings

Yesterday the Court of Appeal commenced hearing the appeal of executors of the estate of the late S C Ruck from the judgment of Mr. Justice Coady allowing the claim of E A Towns, Ltd, in the sum of $8 109 43.

The late Mr. Ruck was the operator of the Shingle Bay Packing Co, Ltd, on North Pender Island and was himself the owner of the plant. His estate was sued by the respondent, E. A Towns, Ltd, on a personal covenant contained in a chattel mortgage made between the Shingle Bay Packing Co, Ltd, E A Towns, Ltd, and Mr. Ruck, by which advances made by Towns to the packing company were guaranteed by Mr Ruck and the packing company.

Norman W Whittaker, K.C., counsel for the appellant estate, contends that the covenant was merely a joint and not a joint and several one, and the liability of the estate was discharged upon the death of Mr Ruck.

Reginald Symes, counsel for E A Towns, Ltd, respondent, will present his argument later. The case will continue today.

Mass at St. Andrew's

Requiem Mass was sung for the late Edward Murray in St Andrew's Cathedral yesterday morning, and interment followed in the family plot at Ross Bay Cemetery. Funeral arrangements were in charge of Hayward's B C Funeral Co.

Born in Victoria on May 8, 1879, the late Mr Murray was educated at St. Louis College. He passed away in St Joseph's Hospital last Thursday. He is survived by a son, John, and a sister, Mrs. M Hurst, both of this city; a daughter Mrs. Kronke, Langley Prairie, a nephew, Sgt Alfred Hurst, Vernon; also nieces and two grandsons.

Council Halts Plan for New Electric Light Standards

Plans to install new 25-foot electric light standards on three blocks of Douglas Street were delayed yesterday at a meeting of the City Council. The reason was that the present cluster lights are owned by Victoria taxpayers, who met the cost under local improvement taxes. It was felt that the [illegible] flimsy-looking standards as replacement for the ornamental clusters.

Alderman W H Davies, chairman of the electric light committee, introduced the motion that rescinded the action of the council at its last meeting. Authorization to install 40 of the new standards in residential districts remains.

Mayor Percy E George revealed that he had asked A. J. Patton, city solicitor, to report on the situation.

Alderman Davies said that Kenneth Reid, city electrician, was experimenting to find a more presentable standard. One possibility, he said, was to put an extension on the present standards and retain the hanging flower baskets.

Alderman J. A. Worthington opened the subject by complaining about the appearance of the experimental light installed at Government and Johnson Streets. Alderman Edward Williams hoped that the experiments would be successful "since the cluster lights belong to the citizens of Victoria and they might have an injunction taken out."

Alderman F. G. Mulliner will introduce a motion at the next meeting to rescind a resolution setting wartime policy of the council to make all appointments temporary. A report of the welfare committee, recommending a number of permanent appointments, was laid on the table.

ARENA COMMITTEE PRESENTS REPORT

A report of the arena committee recommending payment of $2 500 on account to the four local architects who drew up plans and specifications for the Memorial Arena was approved.

Alderman Williams said that a meeting of the committee would be held on Friday at 4 p.m., when a decision on the type of the building would probably be made.

On recommendation of the fire wardens, Lt F C Barber was promoted to the rank of captain of the city fire department. He will replace Deputy Chief R. Brindle, promoted from captain last month. Fireman Ernest Harris was promoted to the rank of acting lieutenant.

Retirement of J. W McConnell on November 30 with one month's leave of absence was approved from the electric light committee's report. Albert F. Smythe was engaged as an apprentice electrician. Two new street lights will be installed on Boucher and Gonzales Avenues. Protective heads will be installed on Dallas Road at Ross Bay Cemetery next week. Hundreds of street lights have been broken in that neighborhood.

On motions by Aldermen Worthington and Williams the B.C. Telephone Company will be asked to review its rates with a view to substantial reductions, and to set up a proper accounting staff here to avoid reference to Vancouver. The council also adopted Alderman Worthington's motion asking that the Public Utilities Commission be asked for information regarding two free months of electric service or a reduction in rates.

Regrets of the council will be forwarded to A. T. Goward on his retirement as vice-president of the B.C. Electric, and congratulations to W. C. Mainwaring on his appointment to the post.

Resignation of Percy E Richards from the Victoria Public Library Board was accepted with regret. On recommendation of Mayor George H Sandham Graves was appointed to the board for the term of 1945-46.

Arthur S. Denny Passes Suddenly

Funeral services for the late Arthur S. Denny, president and founder of the Standard Furniture Co., who died suddenly on Monday night at his Summer home at Brentwood, will be held at 2 p.m. tomorrow in St. Mary's Church, Oak Bay, with Rev. Archdeacon A de L. Nunns officiating. Interment will be in the family plot at Ross Bay Cemetery. The Thomson Funeral Home is in charge of arrangements.

Mr Denny, who was born in Suffolk, England, 67 years ago, came to Canada with the Royal Engineers at the turn of the century, and founded the Standard Furniture Co here in 1912.

He is survived by his widow, the former Roletta May Grant, of Comox, two sons, Thomas and Roy, recently discharged from the navy, who are carrying on the business; a daughter, Mrs. W A Stenner, Victoria, five grandchildren, a nephew, Robert Canova, who is a member of the firm; also five brothers and five sisters in England.

Mr Denny was a member of the Chamber of Commerce and the Kiwanis Club.

Andamans Occupied

KANDY, Ceylon, Oct 9 (Reuters)—The Andaman Islands, in the Bay of Bengal between India and Burma, again are in British hands after more than three years of Japanese occupation, Southeast Asia Command headquarters announced today.

Surrendered Japanese troops are to be moved to Ross Island, off the Burma coast.

Lived Here 25 Years

Edward Vernon Thomson, for 25 years a resident of Victoria, died at Royal Jubilee Hospital yesterday at the age of 72 years.

Born at Rostrevor, County Down, Ireland, he is survived by his widow at 2649 Musgrave Street, and three sons, William Vernon, Powell River, and Henry and Cuthbert, at home; also a brother, Lt.-Gen. Sir William Thomson, K.C.M.G., C.B., M.C., Aberdeen, Scotland; a sister, Miss E Thomson, 420 Dallas Road, and seven grandchildren.

For 20 years Mr. Thomson owned and operated the Victoria Wood & Fuel Co. Funeral arrangements will be announced later.

Manpower Shortage in Britain; Some Unemployment Showing

LONDON, Oct 9 (CP)—Despite the acute over-all man-power shortage—estimated officially at more than 5 000,000 men and women for civilian industries and services—patches of unemployment are occurring in the United Kingdom as the switchover to peace conditions hits its stride.

On July 16 two months after the end of the war in Europe the number of men and boys registered as wholly unemployed was 71,806, more than 10,000 over the April 16 figure. There have been considerable further increases since Japan surrendered.

More than 5,000,000 workers are needed to boost employment in civil and export industries to the required level; for instance, the metals and chemicals industry needs almost 1,000,000 workers.

The difficulty is that discharges of servicemen and women and transfers of munition workers to peacetime jobs are proceeding faster than they can be absorbed.

One million workers are scheduled to leave war industry during the month ended October 31. In addition, 1,500,000 service personnel are scheduled to be discharged.

A Labor Ministry spokesman said there is a lag of up to three weeks in absorbing workers thrown out of employment by the closing of a war plant. Even then, some still may be unemployed.

A number of factors are blamed for this situation. Industrialists say one major cause is that they are unable to obtain enough highly skilled workers to handle reconversion of factories at high speed. Another is that some industries with the greatest need for men and women are not getting as many as they require.

Discharged servicemen have the right to take any job they can find and labor controls also have been removed from men more than 50 years of age and from women over 40. These persons are more inclined to take jobs in luxury and semi-luxury trades where wages are high than say, in the lower paid cotton industry which vitally needs workers.

Hear Mrs Trew, Saskatchewan, M.L.A., Dr. Thomas and H Webber, Liston tonight.

Ward 1 residents of Victoria West should hear important messages from Nancy Hodges, W T Straith and P M McKinnon tonight in Victoria West Social Hall at 8 o'clock.

Common Sense About ROOFING and RE-ROOFING

If your new construction includes a "Built-up" or Flat Roof of any description, or if your present roof is giving you trouble, this message is for you. What you need, what you are entitled to, and what Pacific can give you is a GUARANTEED or BONDED Roof—a roof that MUST give you entire satisfaction under a Guarantee Bond which gives you complete, legally-binding assurance as to the materials used and the manner in which it is constructed. When you have a Felt, Asphalt and Gravel Roof constructed under THESE conditions your roofing troubles and doubts are over forever. We are approved and Bonded Roofers for such nationally-famous manufacturers as Barrett Co., Ltd., Canada Roof Products, Ltd., Canadian Johns-Manville Co., Ltd., and Sidney Roofing & Paper Co., Ltd. Explanations and quotations without charge or obligation.

NANAIMO COMOX RD. — Phone 454
PACIFIC SHEET METAL WORKS LTD.
1009 YATES ST. — B 3169
MANUFACTURERS of STEEL PRODUCTS
A PACIFIC ROOF Is a PERMANENT ROOF

TEN/TEST insulation will take the load off your furnace

1. TEN/TEST* saves up to 1/3 in fuel. It will prevent your furnace being worked to death if used to insulate walls and roof . . . because TEN/TEST is *rigid* insulating board . . . proved to be the most efficient, economical and longest-lasting of all insulating materials.

2. *Gain* as you save by building with TEN/TEST. Gain year-round comfort, save fuel costs. Keep warm in winter, cool in summer — *draftless* always! And TEN/TEST is *lifetime* structural strength built right into your home . . . plus insulation! Two purposes at *one cost*.

3. TEN/TEST's many varieties give the complete answer to insulating building needs. Triple-Strength for exterior sheathing and exceptional strength . . Standard Panels for interiors . . . Ashlar Blocks for decorative ceiling.

4. Be sure to ask your architect or contractor about TEN/TEST for complete insulation . . . both interior and exterior . . . or write for samples and detailed information to International Fibre Board Limited, Gatineau, Que., Dept. 24A

TEN/TEST
TIME-TESTED INSULATING PRODUCTS
*TEN/TEST is a registered trade mark and signifies a diversified group of insulating products of International Fibre Board Limited

SIDNEY ROOFING & PAPER COMPANY, LTD.
BRITISH COLUMBIA DISTRIBUTORS

FRANK W. FRASER OPTOMETRIST

COMPLETE OPTOMETRIC SERVICE
BANK OF TORONTO BLDG
EMPIRE 3213

STOCKER'S SECURITY STORAGE LTD.
VICTORIA'S FINEST FURNITURE WAREHOUSE
MOVING · PACKING
PHONE G 3181

DICK'S DRESS SHOPPE
Coats Hats Dresses
1324 DOUGLAS ST

TIRED? STIFF?
pat on
SLOAN'S LINIMENT
FOR FASTER RELIEF

AUTOMATIC HEATING WITH A FAIRBANKS-MORSE Coal Stoker

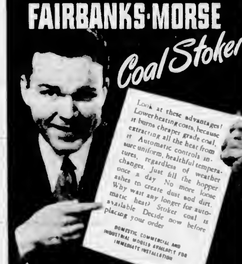

The Canadian Fairbanks-Morse Co. Limited
Cor. Johnson and Broad Streets, Victoria
FOR SALE BY
STEWART & PHILLIPS (VICTORIA) LTD. — [illegible] Yates Street
J T MANN PLUMBING & HEATING — [illegible] Montreal Street
SOUTHALL STOVE WORKS — [illegible] Government Street
THOS HALLAM — [illegible] Broad Street
C J McDOWELL PLUMBING & HEATING — [illegible] Douglas Street
MODEL SHEET METAL WORKS — [illegible] Douglas Street
KIRK COAL CO LTD — [illegible] Broad Street
ENAMEL AND HEATING PRODUCTS LTD — [illegible] Government Street
CRANE LIMITED — [illegible] Government Street
Mr. A. Hafer — R.R. No. 1 Royal Oak, B.C.
Highmoor's Electrical Service — 477 Canada Avenue, Duncan, B.C.
R. M. Ormond Ltd — 68 Bastion Street, Nanaimo, B.C., and Port Alberni
Central Builders Supply — Courtenay, B.C.

DIGGON-HIBBEN LTD
Clearance Sale of
OFFICE CHAIRS
These are used chairs but carefully reconditioned and overhauled Side Chairs, Arm Chairs, Teeter Chairs
Prices from $4.
DIGGONISM—Work is the truly indispensable vitamin.
DIGGON'S
1200 BLOCK GOVT. ST.

LOCAL FRESH
TURKEYS
From Wellington
STUART'S MEAT MARKET
1402 DOUGLAS ST. E 9213

WEDDING RINGS
E. ROWBOTHAM JEWELER
1451 DOUGLAS ST E-376.

CJVI
TONIGHT, 6:30
Colin Cameron
M.L.A.
C.C.F

ORDER YOUR WINTER COAL Supply Today
PHONE G 3541
J. E. PAINTER & SONS
617 CORMORANT STREET

DAVID B. CAIRD, D.S.C., N.D.
CHIROPODIST and NATUROPATHIC PHYSICIAN
MODERN METHODS SHORT WAVE · MASSAGE
All Foot Ailments Painlessly Corrected
915 JONES BLDG. PHONE [illegible]
728 FORT STREET

INTERNATIONAL
D.D.T.
SPECIALLY ODOR REFINED
THE FAMOUS QUICK-ACTING, SLOW EVAPORATING BUG KILLER FOR EXTERMINATING HOUSE FLIES, WASPS, MOSQUITOES AND WINGED INSECTS — FOR BARN AND GENERAL USE.
Now Available - Stocks on Hand
Manufactured and Distributed by
International Varnish Company Limited
PILKINGTON BROTHERS (CANADA) LTD.
102 Powell Street Vancouver, B.C.

EXAMINATION FOR INSPECTOR OF STEAM-BOILERS AND MACHINERY

Examinations for Inspector of Steam Boilers and Machinery will be held at the Office of the Chief Inspector of Boilers in the Workmen's Compensation Building, 411 Dunsmuir Street, Vancouver, B.C., commencing January 14, 1946, at 9 a.m.

Application forms and further information may be obtained from the Chief Inspector at the above address.

NORMAN BAKER,
Chairman, Civil Service Commission

COALITION FACTS from the PLATFORM
WARD 1 RESIDENTS – Hear
NANCY HODGES
W. T. STRAITH, K.C.
and
P. M. McKINNON
Here is an important meeting, bringing important facts and a vital message to every Victoria West resident. COME!
Mrs Robt Campbell in the Chair
VICTORIA WEST SOCIAL HALL
WED. — 8 P.M.

WARD 5 RESIDENTS
are invited to hear Mrs. Nancy Hodges, Mr. W. T Straith and Alderman Duncan McTavish at a meeting under the chairmanship of Mr. C. J. McDowell.
SOUTH PARK SCHOOL
THURS. – 8 P.M.

YOU CAN COUNT on the COALITION

Repatriates From Far East Guests at Colwood Centre

First civilian repatriates to arrive in Victoria from the Far East since the end of hostilities, are enjoying the luxury of the Red Cross Reception Centre at Colwood Mr. and Mrs. Douglas Scott, of London and Mr and Mrs. Robert Wallace, of Glasgow, met on arrival of the Admiral Hughes at Esquimalt Tuesday afternoon by Red Cross officials, are [illegible] former Colwood golf club Here they will rest for a few days, while they are outfitted with civilian clothes and their health checked

A blazing fire in the lounge at Colwood, tea on flower-decked tables brought tears to the eyes of the two women.

"We haven't seen anything like it for so many years," they apologized.

A few moments later, they were revelling in choosing supplies from an assortment of cosmetics, while complete civilian kits were issued to them to replace the American army uniform they were wearing Hair appointments are being made for the women, shopping trips arranged, so that they can start on their long journey homeward, completely equipped as civilians

These four are the first of a stream of civilian internees who are expected to arrive in Victoria and Vancouver during the next few weeks. They will be looked after by the Red Cross during their stay here. Already the Wallaces and Scotts have sent cables home, talked to friends in Vancouver over long distance (Mr and Mrs Wallace will go to that city Friday to be guests of Miss Olive Macken, West 15th) and Mrs. Wallace has telephoned her brother Dugald McMurtrie in Quebec, where he is employed by the C.P.R

SUFFER INDIGNITIES IN PRISON CAMPS

The Wallaces, who were prisoners at Stanley camp, had a much better time than the Scotts who were at Fukushima, in Japan The latter, [illegible] in the Indian Ocean, were well looked after while they were in German hands But when they were turned over as prisoners of war to the Japanese, they were immediately subjected to all the indignities these people could devise

For fifteen months husbands and wives to this camp were separated by steel walls, although the prisoners managed to communicate with each other. The women were constantly slapped, while Mrs Scott tells of seeing her husband (who has only one arm) stand at attention for 36 hours after being beaten up by six Jap guards because he tried to wash.

Mr. Wallace was employed by the Chinese customs service at Hongkong prior to his imprisonment and Mr. Scott was en route from Australia to India where he was employed by the Mercantile Bank

Appointed Ambassador

NEW YORK, Oct 8 (AP) — Prof. Stanislaw Kot, Minister of Information in the former exile Polish regime in London, has been appointed Ambassador to Italy by the new Polish Government of National Unity, a Polish News Agency dispatch from Warsaw said today.

Nursing Sister Repatriates in Victoria

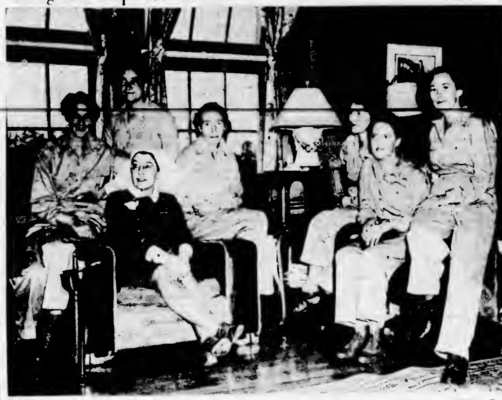

Colonist Photo

EIGHT Queen Alexandra Imperial Army nurses, imprisoned since the fall of Hongkong, Christmas, 1941, arrived in Victoria yesterday aboard the American transport Admiral Hughes They were held in the Stanley Barracks in Hongkong until August, 1942, and then moved to Bowen Road Military Camp, where they cared for imprisoned civilians

"We were not mistreated by the Japanese Major Dyson said as spokesman for the group. "Our chief complaint is, like all the others, we suffered from malnutrition and were especially exasperated by the fact that parcels and letters sent to us from the outside world were delayed for a year or longer

"What food we were given," Major Dyson added, "was some poor-grade rice, roots, bamboo shoots and stinking fish."

As The Daily Colonist photographer left, the British nursing sisters were all of one mind to rush off and have the first hot bath in four years True Britishers, they claimed hot showers on the troopship en route from Manila in no way filled the bill.

The above protograph, taken after arrival in the nurses' quarters at Gordon Head Camp, shows, from left to right Lt Frieda Davies, Billoricay, Essex, Lt. Muriel Whiteley, Manchester; Major Edith Dyson, Astiville Surrey Lt Mary Currie, Southampton, Lt Daphne Vansort, Marioneth, North Wales Lt Gwendolyn Colthorpe Wembley, and, seated at left, Matron M O'Leary

Missing from the picture are Lt Edith Butlin, Turquay, who it was stated rushed off to have the first hot bath in four years, immediately on arrival, and Lt Amelia Gordon, who was taken to Victoria Military Hospital with a recurrence of dysentry.

Social and Personal

Mr C B Garland, of Nelson, is a guest at the Empress Hotel while spending a few days in the city

* * *

Mr J R Rennie, of Edmonton, is spending a few days in Victoria, a guest at the Empress Hotel

* * *

Mr and Mrs W C Mainwaring are visitors in Victoria, guests at the Empress Hotel.

* * *

Mr and Mrs R Crocker spent the week-end visiting friends at Cedar district.

* * *

Mrs M Stewart, of Vancouver, is visiting at the home of Mr and Mrs. A H Stevenson, Royal Oak.

* * *

Miss Mabel Peel, of New Westminster, returned home on Monday, after visiting her mother, Mrs F Beaumont, Holland Avenue

* * *

Miss G Etheridge returned on Monday to Vancouver after spending the holiday week-end with relatives at Colquitz.

* * *

Mr Ted Bayles visited his parents over Thanksgiving week-end; returning to Vancouver to resume his studies at university this week

* * *

Mr and Mrs H Watson and son, Bruce, Mr and Mrs R Ash and daughter Glenda, were visitors to Victoria and Langford over the week-end

* * *

Eastern Canadian visitors in the city, registered at the Empress Hotel include Lt F A Mulholland, Ottawa, Mr K V Hurst and Mr William Hemphill, Toronto

* * *

Lieut W W Towill, well known in Victoria and Oak Bay sports circles has returned to resume his studies at Queen's University, Toronto, after serving over two years in the army

* * *

Miss Pamela Butcher has returned to Vancouver to continue at the University of British Columbia after spending the holiday week-end with her parents, Mr and Mrs E L. Butcher, Wilkinson Road

* * *

Miss Dorothy May Jones, on the staff of the Powell River high school, spent the week-end visiting her parents, Mr and Mrs E B Jones, Linden Avenue

* * *

Mr and Mrs W E Stepney, "Seascape," 566 Beach Drive, have returned to their home after spending the past month in Toronto and Detroit.

* * *

Miss Babs Millard, who is attending the University of British Columbia, has returned to Vancouver after spending the week-end with her parents, Mr and Mrs George H Millard, Balboa Avenue.

* * *

Mr William McQuillan, recently discharged from service with the Royal Canadian Navy, has arrived in Victoria with his British bride, and plans to make his home in the city Mrs McQuillan is a former Newcastle resident

* * *

Attending the Woods-Burns nuptials were the bride's brother and sister-in-law, Mr. and Mrs. Ian R Burns, with their son, Peter, Vancouver, and Mr and Mrs A A Sheret and their daughter, Miss Maybelle Sheret, Portland, Ore

* * *

American visitors spending a holiday in the city, guests at the Empress Hotel include Mr D Lipman, Lt Winnifred De Witt, Portland, Ore, Mr and Mrs. G Carsons, Capt and Mrs J A Tuppei, Seattle; Mr A E Satherly, Hollywood, Mr and Mrs L. Horne, Los Angeles

* * *

Lt and Mrs L C James, Mr Donald Corbett, Mr and Mrs W G Pope, Mr G A P Ward, Capt F C Steele, Mr and Mrs G Lyons, Mr and Mrs G. Kenning, Mr and Mrs J L W Goode, Mr R H Hedley Mr N C P Graves Mr R F Pierce, are among Vancouver visitors spending a few days at the Empress Hotel

* * *

Among the guests from out of town present at the Lavery-Patterson wedding on Monday were Mr. and Mrs. A E. Lavery, parents of the groom, Mr. and Mrs. G. Graham, Mr Tom and Miss Lillian Graham, relatives of the groom, Mr and Mrs. Edward Corlett, Mrs. J. Hamilton, all of Nanaimo, Miss Marion Gowan, Vancouver

* * *

In honor of Mrs Jack Abbott, who is leaving soon for England, Mrs Archie Rogers entertained recently at a cribbage party at her home Rainbow Road, Ganges Mrs Rogers presented the guest with a hostess tray Following the card game, community singing with Mrs W. L Rogers at the piano took place. Guests were Mrs Jim Akerman, Mrs Alan Cartwright, Mrs S Donkeraley, Mrs. Harold Day, Mrs J. B Foubister, Mrs Walter Jansen, Mrs. Mac Mouat, Mrs E Parsons, Mrs Gordon Parsons, Mrs G Welfare and Mrs Stanley Wagg

* * *

Mr and Mrs. Peter Smith Jr., who were married at Halifax in July were "at home" to relatives and friends Saturday evening at the Kit Kat, Douglas Street. Amidst a setting of Autumn flowers, the young hosts received the guests, assisted by Mr. and Mrs Peter Smith, Sr. Dancing and vocal solos were enjoyed A three-tier bridescake adorned the family table and was cut in traditional manner by the young couple, both formerly of the naval service Mr William Fulton proposed the toast to the young couple The bride is the former Miss Thelma Geraldine Hetherington of Woodstock, N.B The groom has recently returned to Victoria after serving four years with the navy

* * *

Christening of the infant son of Mr and Mrs David Webster, of Texada Island, took place recently in St George's Church, Ganges, Ven. G. H Holmes officiating The baby received the names David Scott, and the godparents were Miss Denise Crofton, Ganges, Donald Corbett, Vancouver, and Lt. Graham Shove R.C.N.V.R., Ganges. Following the christening a small reception was held at Harbor House, Ganges Guests were Capt. and Mrs. Phil Burnett, Mrs Fred Crofton, Lt.-Col and Mrs. Desmond Crofton, Rev and Mrs. Devonshire, Dr and Mrs. Locke, Mrs Fred Morris, Lt. and Mrs Graham Shove, Wren Muriel Bennet, Miss Dulcie Crofton, Miss Sylvia Crofton, Miss Gwen Waterman, Sharon Crofton, Nonie Shove, Wendy and Bobby Morris.

CCF urgently needs money Treasurer, 648 Yatra ***

Bridge Tea Popular Event

The annual bridge tea, held by the Ladies' Auxiliary to Y.M.C.A., Tuesday afternoon, was voted an outstanding success, with 50 tables of bridge at play. Many additional guests arrived at the tea hour.

President Mrs Fred Pollard and convener Mrs. A V Clarke welcomed the guests Chrysanthemums, dahlias and other autumnal flowers were the attractive decorations used in the lounge.

Mrs. Fred Fisher was tea convener, assisted by Mrs Arthur Dickson, Mrs. J Johnson, Mrs George Brown, Mrs R. Parfitt, Mrs S J D Clack, Mrs. Frank Paulding, Mrs. W W Martin and Mrs B Carruthers Mrs G A. Richardson and Mrs A J. Watson presided at the tea table Flowers were arranged by Mrs R B Horton and Mrs N A Becketov.

Prizes were won by Mrs. J A Pope, Mrs A S Lock Mrs A P Mitchell, Mrs John Egan and Mrs Marshall Pearce Proceeds will be used for maintenance work at the Y.M.C.A.

Miss Porter Wins Garden Trophy

Miss E J Porter, 927 Ellery Street, was the winner of the silver trophy offered in the sixth annual vegetable growing competition for the blind at the Red Cross Building, 1010 Government Street, yesterday

Onions and peppers were the main exhibit of the competition this year, which was judged by E W White, of the British Columbia Department of Agriculture

C. D. Leeson, 95 Obed Avenue, winner of the trophy last year, was the runner-up in the competition for onions and peppers. Third prize was won by Mrs. Watling, of Helen Road, Colquitz Mr Richardson, 2280 Central Avenue, was awarded the fourth prize

The entries were exhibited yesterday in the Red Cross windows and sold following the judging, with the proceeds going to the Red Cross. The competition was sponsored by the Victoria Women's Auxiliary of Canadian Institute for the Blind, with Mrs. T. M Knox, Mrs Charles H King and Miss Sally Hart in charge of arrangements.

Honorable mention went to Mr Ranson, 120 Dallas Road, for potatoes, E J. Turner, 3144 Millgrove Street, for quintz and apples, Mr Leeson, for vegetables, and Mrs King, 128 Medina Street, for beans

The silver trophy will be presented at the next social gathering of the auxiliary.

Ganges P.-T.A held an executive meeting in the United School recently, with the president, Mrs D K Crofton, in the chair A membership drive will be conducted until October 14 Next meeting will be held October 18, when there will be a display of toys and games made by the children.

Engagements

Mr and Mrs Charles Lafek, of 340 Robertson Street announce the engagement of their younger daughter, Constance, to Robert Andrew eldest son of Mr and Mrs R Craig, of Vancouver, B.C The wedding will take place at St Andrew's Presbyterian Church, Nanaimo, B.C., on November 3 at 5 p.m

Mr and Mrs Charles F Gray announce the engagement of their daughter, Eileen Gwendolyn Gray, to Sub-Lieut. Robert Eric Learoyd, R.N.V.R., son of Mrs J. J Learoyd, Herrogate Yorkshire England The marriage will take place later this month

Announcements to appear under this heading will be accepted at The Colonist Advertising Department Minimum charge $1.50 for 10 lines and 15c for each additional line

Red Cross Notes

From one to two days after arrival in Victoria nominal rolls of British Army personnel and British civilian internees will be available for perusal at the Red Cross headquarters, 1006 Government Street Relatives or friends are asked to call at the office to check over the lists in person.

Oak Bay Clothing Collection Sunday

Oak Bay national clothing collection will start at 9 a.m. Sunday October 14, on a house to house collection. There will be 20 trucks operating Mr Gregson announced the wardens of the A.R.P. will work two to a truck for the pick-up Boy Scouts and Cubs have distributed circulars to every home Mrs. A J Bewley, chairman, has requested that where possible donations be put in a cardboard carton. Shoes should be tied to pairs Donations should be placed on front porch by 9 a.m. For information phone E 2198

PROTECT YOUR HOME AGAINST WINTER

PAINT

SHERWIN-WILLIAMS PAINTS, VARNISHES ENAMELS

S.W.P. Outside Paint

Use the two-coat system to insure a beautiful, lasting and economical paint job Use a single coat of S.W.P Undercoat No. 40, and protect the surface with a weather resisting coat of S.W.P House Paint

Regular Colors and Undercoat ½ Pint, 45c Quart, $1.30 Gallon, $4.60

White and Special Colors at Various Prices

Enameloid FOR INTERIOR USE High Gloss Enamel Very hard, washable finish ½ Pint, 60c Quart, $1.85 Gallon, $7.00 UNDERCOAT—For use with Enameloids. Gallon $5.00

Semi-Lustre COMES IN A VARIETY OF SOFT PASTEL SHADES ½ Pint, 50c Quart, $1.50 Gallon, $5.15 For Beautiful Walls, Woodwork and Furniture

Simms Quality Paint Brushes

A Complete Line of Brushes, from 1 inch to 4 inch, and Kalsomine Brushes Ask to borrow our Sherwin Williams Paint and Color Style Guide An exclusive service which makes it possible for you to select a color scheme in the privacy of your own home

McLennan, McFeely & Prior, Ltd.

Established 1859

1400 Government Street Private Exchange Connecting All Depts G 1111

FIND OUT FOR YOURSELF WHY JAMESON'S TEA AND COFFEE ARE SUCH VICTORIA FAVORITES

EXTRA GOOD BREAD!

USE FLEISCHMANN'S ACTIVE FRESH YEAST

There's no lost action with Fresh Yeast! And Fleischmann's fresh Yeast goes right to work because it's *actively* fresh. It gives full delicious bread flavour, tender smooth texture — *perfect* freshness, IF YOU BAKE AT HOME, always ask for Fleischmann's *active* fresh Yeast with the familiar yellow label. *Dependable*—Canada's tested favourite for over 70 years.

Always fresh-at your grocer's

MADE IN CANADA

BURN COKE

• NO DANGER OF CHIMNEY FIRES
• CLEAN - LIGHT and ECONOMICAL
• Phone G 7121 for Furnace Inspection

B.C. ELECTRIC

DO YOU FEEL NERVOUS AND ALL ON EDGE?

People suffering from loss of appetite and run-down condition with symptoms of nerve strain, often need a nerve and general tonic. Girzero Lecithin with Vitamin B (1) supplies tonic ingredients. It is especially beneficial for convalescents. By increasing the supply of Vitamin B (1) in the system, appetite is improved and the system thereby built up to normal. If the loss of appetite was due to a deficiency of Vitamin B (1) in the diet. $1.00 at all Cunningham Drug Stores and other drug stores. (Advt.)

Happy Paradol Girls

Have a tip for you

If you don't know about Paradol you really should For PARADOL can help you to get more pleasure out of life. You don't need to be saying "Oh dear, I can't go at that time, you know why." Life is very different for many girls and women who have proven for themselves that PARADOL makes quick work with headaches and other discomforts which bother them at times. They can now take a Paradol and go off to the dance, the theatre, or the athletic event, feeling fine and forgetting the pains and aches which threatened to mar their pleasures. Why not do as so many girls are doing these days—carry PARADOL in your handbag so as to be protected at all times against headaches, colds and jittery nerves. Paradol does not disappoint. 35 cts a vial. Economy size jar, five times as many tablets $1.00

Dr. Chase's Paradol

BANGLES— BANGLES— BANGLES—

We have just received a large selection of Sterling Silver Bangles, from $1.00

ROSE'S Ltd JEWELERS & OPTICIANS Phone E 6014 1317 DOUGLAS

LET THE MIGHTY ATOM S-T-R-E-T-C-H YOUR MEAT BUDGET OXO

Famous Names

Symbolizing Quality From the World of Shoe Craftsmen

• Coursche • Joyce
• Barefoot Original • Miller
• Vitality • Roberta
• [illegible] • [illegible]

Exclusively at MUNDAY'S 1203 DOUGLAS

LEOPARD DYED VISCASHA COATS

Trimmed Brown Seal Smart ⅞ Lengths

$165.00

FOSTER'S FUR STORE 753 YATES ST E 2514 Furriers Since 1895

FOR THOSE WANTING THE BEST OAK BAY BEACH HOTEL LUNCHES DINNERS Hotel Taxi Always Available Bus and Street Car Handy E 1137

Ritz MILLINERY Distinctive CREATIONS 1447 DOUGLAS

CHOICE MEAT. POULTRY VICTORIA MEAT MARKET 707 PANDORA

BRITISH-MADE COATS — SUITS — DRESSES

Piccadilly Shoppe DIRECT from ENGLAND 1105 GOVERNMENT ST. - G 7332

Whee! I'm a Wizard!

Look what I've done with an omelette!

Since I've discovered Borden's Chateau Cheese I can build a meal around an omelette . . . and make it a family feast!

As easy as pie Just fold a fluff of eggs over the golden melted tenderness of Chateau. Then sit back and let it's fine old flavour, it's rare cheddar tang bring out a contented chorus of oooh's and aaah's.

Try Chateau. It will work like a charm on *your* family too!

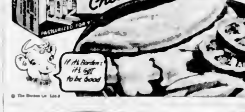

Pasteurized for your protection.

© The Borden Co. Ltd.

LIGHT CONDITION YOUR OFFICE

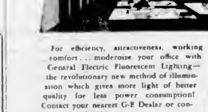

For efficiency, attractiveness, working comfort . . . modernize your office with General Electric Fluorescent Lighting—the revolutionary new method of illumination which gives more light of better quality for less power consumption! Contact your nearest G-E Dealer or contractor for details.

GENERAL ELECTRIC FLUORESCENT LAMPS

CANADIAN GENERAL ELECTRIC

Societies

Children of France Society will meet Thursday at 2 30 p.m. in the clubrooms, 301 Union Building

W.A. No 65, Typographical Union No 201, will meet in the Jones Building on Thursday at 2 15 p.m.

Langford working party will meet today at the home of Mrs H Hincks at 2 p.m to repair garments for UNRRA

[illegible] ing stall in Spencer's basement on October 18 at 10 a.m Next meeting will be held October 24

St. Mary's Afternoon Branch W A will meet Thursday at 2 30 p.m in the hall, when Mrs A Roach, Diocesan Dorcas secretary, will speak

Court Maple Leaf AOF, will meet Wednesday in the K of P Hall, Broad Street Donations for the tea and sale Thursday should be brought to the meeting Refreshments will be served

Native Daughters of British Columbia, Post No. 3, will meet Thursday at 8 p.m. in the Women's Business and Professional Club rooms, View Street.

At a recent meeting of St Alban's Ladies Guild arrangements were made for a rummage sale early in November and a sale of work in December.

Order Daughters of St George Lodge No 83, met recently with Mrs Williams in the chair A card party will be held Thursday at the home of Miss Ada Burt, 160 Burnside Road, the proceeds of which will be used to make articles for the Fall bazaar.

Esquimalt O.E.S. Hall Association met recently at the home of Mrs G Wise A silver tea will be held at the home of Mrs A. Speirs, 484 Nelson Street, at 3 p.m on October 19 A $50 Victory Bond will be [illegible] uled for November 2 at 680 Wollaston Street

Monthly business meeting of the Venture Club was held Wednesday with the president, Miss Virginia Ross, in the chair A letter from the Portland Club was read inviting members to the Northwest regional convention in that city on October 26. A committee was appointed to the stall at the Soroptimist bazaar to be held November 3 in the YWCA. Next social will be held at the home of Thelma Stephenson, 1053 Princess Avenue, on October 29

Plans were completed for the annual hayseed ball on October 19, at the recent meeting of the LA to the FOE, Aerie No 12 Mrs. Thelma Simmons presided Mrs. L. Jones, was named convener. Plans were also discussed for the Fall bazaar which will be held in November under the convenership of Mrs Gladys Kennedy Donations were voted to the Community Chest, $25, and to the Princess Alice Foundation Fund, $10 Next meeting will be held at 751 View Street on Tuesday next at the usual time

NO WONDER Nabisco Shredded Wheat is such a favorite with the children! This builds-upper breakfast special is made from 100% Canadian whole wheat with all the beneficial bran and wheat germ ... oven-baked to a glorious honey brown. Get this original Niagara Falls product tomorrow

THE CANADIAN SHREDDED WHEAT COMPANY, LIMITED NIAGARA FALLS, CANADA

CASUALS WITH FUR CUFFS $15.00 and up
Lyle's for Smarter Styles
1441 DOUGLAS STREET
EMPIRE 9622
Fur trimmed topper coats in lovely shades of blue and gold, just the thing for the Fall days

Natural content of vitamin D increased by irradiation.
Borden's
EVAPORATED MILK
BUY IT AT YOUR GROCER'S TODAY
© The Borden Co Ltd.

Beauty Conquers All
Scott at Fall breezes that threaten your curls and waves. Let our experts design a style that was meant for you. Come in for a facial, manicure and hair styling
THE MARGO BEAUTY SALON
718 YATES CALL EMPIRE 4023

Made to Order
Fur Garments
R. C. Gordon
306 Central Bldg.
B 2512

Headquarters for the Famous
Dr. Locke Shoes
Come in for expert fitting by specialists at
Cathcart's
SHOE STORE
717 Fort Street Joe Walsh G 6111

ENGLISH WOOLENS FOR QUALITY AND LONG WEAR
"Rodex" Topcoats—Tailored Suits—Accessories
1107 GOVERNMENT ST. GORDON ELLIS Ltd.

Prescriptions Our Specialty
FOR OVER FIFTY YEARS A COMPLETE AND RELIABLE SERVICE
THE OWL DRUG CO. LTD.
W. B. BLAND, Manager
Prescription Specialists for Over Fifty Years
Campbell Bldg., Cor. Douglas and Fort Phone G 3118

FOR YOUR FALL VACATION
SHAWNIGAN BEACH HOTEL
OFF-SEASON RATES

Phone E 8813 Appointments: 9 to 5:00
HAROLD S. TIMBERLAKE
OPTOMETRIST
641 YATES STREET VICTORIA, B.C.

BIG FOOD VALUES EVERY DAY
SAFEWAY
6 STORES TO SERVE YOU

CLEARANCE!
50 round pleated Black Skirts. Cotton Blouses in various fabrics and colors. All to clear at
2.98
Mac Meighen
908 Fort St. E 6115

Weddings

HUNT—ROUSAY

The marriage of Marie, youngest daughter of Mrs T M Rousay, 535 Dupplin Road, and the late Mr Rousay, to John Francis Hunt, youngest son of Mr and Mrs A Hunt, Heath Drive took place last evening at eight o'clock, at Douglas Street Baptist Church, with Rev F W. McKinnon reading the nuptials rites Mr C Pepper presided at the organ

Escorted by her grandfather, Mr. R Baxter, the bride was a charming picture in a gown of satin, close-fitting bodice, sweetheart neckline, lily point sleeves, and bouffant net skirt over taffeta. Her full net veil was held at the temples with gardenia blooms, and she carried a bouquet of pink rosebuds and pink carnations There were two bridesmaids Miss Marian Rousay, sister of the bride, and Miss Marian Court gowned alike in white chiffon embroidered at the shoulders with sequins They carried all-white bouquets of carnations and daisies The bridegroom's brother, Mr Robert Hunt, was best man and the ushers were Mr Don Thom and Mr Jack Taylor cousin of the bride Following the ceremony a reception was held at the CCF Hall Douglas Street, where Mrs Rousay and Mrs Hunt received The toast was proposed by Mr William Court

For a honeymoon to Vancouver, and up Island, the bride travelled in a smokey-blue wool dressmaker suit with camel hair topcoat, dark brown hat and accessories and a corsage bouquet of gardenias On their return Mr and Mrs Hunt will make their home in the city

WOODS—BURNS

The marriage of May Sheret only daughter of Mr and Mrs Peter Burns, 2724 Burdick Avenue to Sydney Alfred Woods son of Mr and Mrs James A Woods, 820 Byng Street, was solemnized at a quiet home wedding on the evening of October 6 by Rev James Hood

Given away by her father the bride was costumed in a turquoise blue dressmaker suit with matching feather hat trimmed with veiling and carried a Colonial bouquet Her only attendant was her cousin, Mrs Lawrence Butler, Shawnigan Lake, who wore a turquoise wool dress with brown accessories, and a corsage bouquet of pink roses

Best man was Mr Ian R Burns brother of the bride. The bridal party stood before the fireplace banked with lovely Autumn flowers for the service At a reception following the ceremony Mrs Burns and Mrs Woods received with the couple. The toast was proposed by Mr James Berwick

For a honeymoon on the Mainland the bride wore a three-piece gold suit with brown accessories and corsage bouquet of roses Mr and Mrs Woods will make their home on Bowker Avenue on their return

COULSON—MEDLER

Last evening in vestry of Sacred Heart Church, Rev Father T J. Mangan, the pastor, solemnized the exchange of nuptial vows between May Anita, only daughter of the late Mr and Mrs Frank Medler, Victoria, and Sergeant Clifford James Crott Coulson, Royal Canadian Engineers, a veteran of four years' service overseas who has just recently returned home, son of Mr and Mrs. O B Coulson, 2053 Carrick Street

The bride, wearing a lovely white satin gown with insets of lace in the bodice fashioned with high neck buttoned down the back lily point sleeves, and lace panels in the long full skirt, was given away by Mr James Cordick an old family friend Her floor-length veil fell from a pleated net headdress held with orange blossoms. She carried a pink and white bouquet composed of roses, chrysanthemums and carnations Miss Hilary Kelly Vancouver, wearing a peach taffeta and net frock of pale pink net, with powder blue headdress, was the bride's only attendant. She carried baby Royal dahlias and peach carnations

Mr Eric Barber assisted the bridegroom. A reception for over 100 guests was held at Terry's Rose-room where Mrs. Coulson and Mrs James Cordick welcomed their friends with the young couple

Wearing a green crepe dress with brown topcoat, mauve feather hat, and a corsage bouquet of gardenias, the bride took leave of the guests for a honeymoon trip to Banff

This morning at 10 hear Mrs May Campbell's answers to questions about the CCF, CJOR.

For the Bride—Autumn, 1945

If it is to be a Fall wedding choose rich lace fashioned with the popular sweetheart neckline and long demure sleeves. The bonnet is in heart-silhouette and the subtle perfume this bride has chosen is Heartbeat—a perfume which fulfills its provocative name

LAVERY—PATTERSON

On Thanksgiving Day at Metropolitan United Church, the wedding of Elizabeth Beatrice Beth, daughter of Mr and Mrs W T Patterson, 3550 Saanich Road, to Flying Officer Thomas Mavir Lavery, RCAF only son of Mr and Mrs A E Lavery, Nanaimo, was performed by Rev. Dr. A. E Whitehouse Escorted by her father, the bride, a charming blonde, was attired in a white satin gown with high neck, accented at the yoke and waist with French quilting, the long full sleeves being gathered into narrow cuffs Her floor-length embroidered veil was held under a Juliet cap of pearls crowned with small white roses. She carried a shower bouquet of pink and white carnations, heather and fern Her only adornment was a small gold "good luck" brooch which belonged to her grandmother

There were two bridesmaids, Miss Margaret Patterson, sister of the bride, in water-blue sheer with matching embroidered bolero; and Miss Marion Oowan, Vancouver, who chose Queen's blue sheer with matching lace jacket They wore cerise gloves and chapel veils and carried Colonial bouquets

Mr Edward Corlett, Nanaimo was groomsman, and ushering were Mr Arnold Bailey and Mr Andrew Ovcharick

Mr E Holloway presided at the organ and during the signing of the register played "O Promise Me" and "Because" A reception was held at the home of the bride's parents where the toast was given by Dr J Doyle and Mrs J Campbell played "I'll Walk Beside You" Three cables from relatives in England were read

After a honeymoon in Seattle and Vancouver, for which the bride donned a cinnamon brown wool dress with darker brown coat and accessories, and a corsage bouquet of pink carnations, the couple will make their home in Vancouver

Notes Progress In Saskatchewan

Mrs Beatrice Trew MLA from Saskatchewan and Harry Webber, CCF candidate for Esquimalt spoke at meetings yesterday at 471 Foster Street in the afternoon, and at the Queen of Peace Hall at night

Progress of socialized health services in Saskatchewan were stressed by Mrs Trew who claimed the CCF Government there had advanced its program faster than had been anticipated

She told how nursing homes were being established in isolated regions of the province

Mr Webber maintained a CCF Government in British Columbia would expand present industries and develop new ones "We do not want to have to depend on roadwork for employment of our returning veterans," the candidate added

Establishment of a provincial-wide power project was also an aim of his party Mr Webber continued claiming this would stimulate industry Need of a huge housing program for the province was also noted

Both speakers will speak at a meeting today at the home of Mrs D H Chivers, Saseenos

For Brides-Elect

Mrs Lawrence Butler honored her cousin, Mrs Sydney A Woods, the former Miss May Burns when she entertained at a miscellaneous shower at the home of her mother Mrs James McHattie, Keating The honoree received a corsage bouquet of pink carnations Gifts were presented in a basket decorated in Autumnal tones Guests were Mrs Peter Burns, Mrs. J A Woods, Mrs A. Campbell, Mrs. J. Turner, Mrs Butler Sr., Mrs T Carson, Mrs J Berwick, Mrs W Sheret Misses Olive and Betty Turner, Miss Dorothy Butler, Miss Kathleen Carson, Miss Laura Sheret and Miss Elaine Butler

Honoring Mrs Sydney A Woods, nee May Burns, a recent bride, Mrs F W Sealey, 2732 Burdick Avenue, entertained recently at a miscellaneous shower The pretty gifts were presented to the honoree in a bucket decorated in pink, pale yellow and white, by Maureen Sealey, and Master Michael Sealey presented corsage bouquets of carnations and of chrysanthemums to the bride and her mother. The guests were Mrs Peter Burns, Mrs F C Sealey, Mrs M Pecknold, Mrs A Miller, Mrs A Robinson, Mrs L. Parker, Mrs. C Smith, Mrs P Delaney, Mrs F Unwin, and Misses Alice Twist Enid Sealey Maureen Sealey and Master Micael Sealey.

P.-T. Associations

Mount Newton P-TA elected Mr Vogee, principal, honorary president at a recent meeting held in the High School Other officers elected were President, Mrs W. McNally, vice-president, Mr Barlow secretary and publicity, Mrs J. Tubman treasurer Miss Bell auditor and program Miss Hardwick radio, Miss Carman social, Mrs A Butler and membership, Mrs. Rifle A Hallowe'en party will be held October 26 and the next meeting has been planned for November 8

Strawberry Vale P-TA will meet this evening at 8 in the school when the first anniversary of the group will be observed

Prospect Lake P-TA will hold a card social this evening at 8 15.

Langford P-TA held a successful dance at the Colwood Hall recently All members of the executive were on hand to help with the work Those winning prizes in the games were Mrs Millward, J. Clark J L. Slater, Mrs. Dolrom, Mrs Burgess, D Alexander and M Barwick The first meeting will be in the form of a social to welcome new and old members and will take place in the school auditorium at 7 45 p.m on Friday.

Burnside P-TA will hold the annual bazaar on November 21 Weekly sewing bees will be held as scheduled October 11 at the home of Mrs J Smith, 3163 Gamma Street October 18, at the home of Mrs P M Luchinsky, 669 Burnside Road October 25, at the home of Mrs F Teltomah, 640 Speed Avenue and November 1, Mrs M Weber, 430 Bela Street

Craigflower P-TA will hold a "welcome tea" today at 3 p.m

My Neighbor Says:

Use lemon juice for flavoring and orange juice for the liquid when making peach, apple or cranberry puddings And you may use lemon or orange juice instead of water in gelatine desserts These juices have vitamin and mineral content.

Released by The Associated Newspapers, Inc.

Noted Educators Meet This Week

Dr Henrietta R Anderson, vice-principal of Victoria Normal School, has been invited to represent Western Canada at the meeting of the Canada-United States Committee on Education to be held at Cleveland, Ohio, October 12, 13 and 14 She leaves by plane today

The committee is working on plans to further mutual understanding and goodwill of both countries through education Already extensive reports on history texts of Canada, United States and Great Britain have been prepared and these documents will be approved for publication at the coming meeting One brochure, "Education for Mutual Understanding and Friendship Between Canada and the United States," has been published

Personnel of the group, all internationally known, includes, besides Dr. Anderson, A L. Burt, Professor of History at University of Minnesota, M. E. LaZerte, Dean of Education, University of Alberta, Pearl Wanamaker, State Superintendent of Education, Olympia, Washington C. C. Goldring Superintendent of Schools, Toronto, Ontario, and Erling Hunt, Professor of History, Teachers College, Columbia University.

Women's Institutes

Craigflower Women's Institute will meet Thursday at 2 p.m at the home of Mrs William Rankin

Parksville Women's Institute met recently with President Mrs Tryon in the chair Fruit for Red Cross jam was donated by Mrs Brittain. Mrs Walker and Mrs Yule made the jam October 18 will mark the 30th anniversary of the institute On this occasion a banquet and social evening will be held, when British war brides will be honored guests.

Esquimalt Women's Institute will meet Friday at 2 p.m at 1357 Esquimalt Road Reports of the district conference will be given.

Hospital Auxiliary Gives $450 Cheque

Ladies' Auxiliary of St Joseph's Hospital met recently, Mrs Frank Doherty, president, being in the chair

A cheque for $450 was handed to Rev Sister Superior for hospitalization.

Plans were made for the annual bazaar which is to be held on November 15 in the Nurses' Home of St Joseph's Hospital Conveners for the stalls are as follows: Fancywork, Mrs G Cooney aprons, Mrs G Brady home-cooking Mrs E Hornsby, religious articles, Sister Mary Claire, novelties dolls and fish pond, Mrs A McDermott and contests, Mrs. Dickenson

Sewing report for the two weeks in September showed 127 articles and 1,973 sponges

Ward 1 residents of Victoria West should hear important messages from Nancy Hodges, W T Straith and P M McKinnon tonight in Victoria West Social Hall at 8 o'clock

Couple Celebrate Silver Wedding

Mr and Mrs. G. Parker, who were married 25 years ago October 2 by the late Rev. S Cook of Fairfield United Church, celebrated their silver wedding at their home 3124 Irma Street Many beautiful gifts were received by the couple and games and a musical program were enjoyed The rooms were decorated with white bells and streamers and chrysanthemums A beautifully decorated wedding cake centred the supper table Mrs Parker was formerly Miss Helen Elizabeth Holdgridge and came to Victoria from England in 1911 Mr Parker came to Victoria in 1814 and served overseas for four years during the First Great War

APPEAL REJECTED

PARIS Oct 8 (Reuters)—The appeal of Jean Herold Paquis against the death sentence imposed on him September 18 for collaboration with the Germans has been rejected, it was learned tonight. Paquis broadcast pro-Nazi propaganda over Paris radio during the German occupation.

76% of all adults have bad breath!
And scientific tests prove conclusively that in 7 out of 10 cases COLGATE'S TOOTH POWDER instantly stops oral bad breath.
SAVE MONEY! Compared to other leading brands, a large tin of Colgate's gives you up to 50 more brushings, a giant tin up to 46 more brushings — for not a penny more!
SMOKERS! Colgate's Tooth Powder is one of the easiest ways to guard against tobacco stain and tobacco breath! Get Colgate's today.
COLGATE'S TOOTH POWDER 25¢ 40¢
CLEANS YOUR BREATH AS IT CLEANS YOUR TEETH

FLAVOUR
BAKED BEANS AND BACON & EGGS WITH HP SAUCE

STOP the AGONY of BURNS
Quick!—Slap on a thick Poultice of Mecca Ointment. Almost instantly MECCA relieves the agonizing pain and lessens shock to the sufferer. Then MECCA cleanses the wound—avoids further destruction of the tissues. Then its medicinal properties are absorbed by the tissues, assisting nature to heal quickly, and in most cases preventing scars. Is MECCA (25¢) in your home right now?
"MECCA" OINTMENT

The WOMAN Who SEWS Is the ONE WHO KNOWS.
It's Easy to Be Smartly Dressed
Restyle and Rejuvenate Your Old Clothes
Individual instruction at
Academy of Useful Arts
833 FORT ST E 3081

KAYSER GLOVES
New Fall Fabric Gloves—hand-flattering styles that every woman desires 1.00 to 1.95
708 VIEW A. K. Love Ltd. 708 VIEW

Now Is the Time to Lay Away "His" Christmas Gift
GOLD SIGNET RINGS 10k and 14k Gold From 7.50 up
Mitchell & Duncan, Ltd.—Jewelers
771 YATES Est. 1895 G 6514

Here's the Sunday Dinner Suggestion

The Home Service Department of Canadian Bakeries Limited, makers of 4X Bread, offers a new service to housewives. Every Thursday we will have ready for you a folder giving a complete menu for next Sunday's dinner, including recipes and how to use them. If you have your 4X Bread delivered the driver will hand you a copy; if you get your bread at the store, your grocer will have one for you.

If you are not a regular 4X customer and would like to have your bread delivered daily, phone your dealer for service. You are then entitled to receive a copy of the menu folder each week.

4X QUALITY Bread
A PRODUCT OF CANADIAN BAKERIES LIMITED

Here's Quick Relief from
SINUS PAIN
3-Purpose Medicine Helps Clear Out Congested Sinus Areas
ONE best way to get relief from torturing sinus pain is to clear congestion from nasal passages and give sinuses a chance to drain. A few drops of Vicks Va-tro-nol in each nostril is usually enough to bring this comforting relief.
3-Purpose Medicine ... Va-tro-nol is so successful because it does three important things: (1) shrinks swollen membranes of the nose, (2) helps clear out pain-causing congestion and (3) soothes irritation. Many sinus sufferers say it's best relief they've found. Try it!
VICKS VA-TRO-NOL

Finance–Commerce–Markets

New York Stocks

NEW YORK, Oct. 9 (AP) — The stock market ran into selling today but a noon rally in the rails spread to selected issues elsewhere with the result that early losses were reduced and numerous favorites emerged at eight-year peaks.

Transfers of 1,640,000 shares compared with 1,780,000 Monday.

Liquidation of steels and motors in the morning was attributed to the collection of profits on the lengthy swing due to growing belief the list was entitled to a sizable technical correction. Customers still were hopeful over the labor situation. Tax optimism and inflation ideas persisted as props.

The Associated press 60-stock composite finished up .2 of a point at 72.4, equalling its top since March 31, 1937.

DOW JONES AVERAGES

Thirty industrials, 185.45, down .83.
Twenty rails, 59.88, up .49.
Fifteen utilities, 35.05, down .81.
Sixty-five stocks, 68.78, up .14.
Total sales, 1,640,000.

(R. A. Humber, Ltd.)

	Close
Allied Chemicals	181
American Can	110
American Power & Light	8
American Tobacco	81
American Smelter	6
American Tel. & Tel.	19
American Woolen	[illegible]
Anaconda Copper	[illegible]
Atlantic Topeka	98
Atlantic Refining	3
B. & O. Railway	[illegible]
Baldwin Locomotive	1
Bendix Aviation	60
Beth. Steel	82
Boeing Aircraft	28
Borden	61%
Borg Warner	51%
Briggs Mfg. Co.	30
Case J. I.	42%
C P R	10
Cerro de Pasco	42%
C. & O. Railway	58
Chrysler	128
Cons. Edison	42
Cont. Can	48
Crown Zellerbach	28
Crucible Steel	46
Curtiss Wright	7
Douglas Aircraft	9
[illegible]	[illegible]
Kennecott B.	[illegible]
General Foods	50
Gen. Electric	48
General Motors	78
Granby Copper	5%
Goodrich, B. F.	67
Goodyear Tire	61
Great Northern	56
Great West Sugar	3
Homestake Mining	4
Howe Sound	45
Hudson Motors	8
Int. Harvester	81
Int. T. & T.	27
Int. Nickel	[illegible]
Johns Manville	1 9
Kennecott Copper	44
Loews Theatre	10
Montgomery Ward	68
Nash Kelvinator	21
New York Central	30%
North American Aviation	12%
Packard Motors	7
Pan American Airways	21%
Penn. Railway	38%
Pearl-Cola	34
Phillips Petroleum	52
Pullman	63
Radio	15
Republic Steel	27
Reynolds Tobacco	39%
Safeway Stores	[illegible]
Schenley Distillers	08
Shell Union	29
Standard Oil N.J.	68
Sears Roebuck	1 9%
Southern Pacific	43
Southern Railway	49
Sperry Corpn	14
Studebaker	30
Texas Corp.	7
Timken Steel	65
Union Carbide	68
Union Oil Cal.	27
Union Pacific	113
United Aircraft	28
United Gas Imp.	26%
United Fruit	111
U. S. Rubber	68%
U. S. Steel	73
U. S. Smelting	71%
Warner Bros	30
Westinghouse Electric	16
Western Union	51%
Woolworth	48%
Zenith Radio	9
American Waterworks	17%
Armour Ills	10%

NEW YORK, Oct. 9 (CP)—The Canadian dollar was unchanged at a discount of 10 per cent in terms of United States funds in closing Foreign Exchange dealings today (Ottawa Foreign Exchange Board rates 9.09-9.91 per cent discount). The pound sterling was unchanged at $4.02½.

Appointed President

WILLIAM L. CUNLIFFE

Who was elected president of Standard Brands, Limited, at a recent meeting of the company's board of directors, succeeding the late Charles E. Moyle.

Mr. Cunliffe, who is a grandson of the late Sir Robert Cunliffe, Bart., was born in India where his father was commandant of the British garrison at Peshawar.

After serving with the Imperial forces in the First Great War, Mr. Cunliffe came to America and joined the Fleischmann Company in New York in 1925. In 1928 he was transferred to Montreal, becoming manager of transportation, purchasing and equipment for Standard Brands, Limited, the following year. He was appointed general manager in 1943, vice-president in charge of manufacturing in 1944, and was recently elected to the board of directors.

Toronto Stocks

TORONTO, Oct. 9 (CP)—Industrial stocks registered a new eight-year high on the Toronto market today and other groups showed little change at the close. Trading was active in some of the cheaper gold issues and the aggregate volume for the day was around 2,500,000 shares.

Industrials advanced a half-point or more in the index, featuring the foods, steels and papers. Senior oils were steady, liquors were irregular and the building stocks showed a margin on the down side.

Armistice and Crowshore were features of the gold list. The former gained 25 to 1.20 and Crowshore was up 15 to 20 cents. Senator traded in heavy volume at an advance of about 10 cents.

Mining Corporation featured the base metal list. It climbed 60 cents to 7.50. Steep Rock lost 5 and Noranda 3-8. Pacific Refineries and Hove were stronger Western oils.

(Hager Investments Ltd.)

INDUSTRIAL SECTION

	Bid	Asked
[illegible] A	[illegible]	[illegible]
Bell Telephone	[illegible]	[illegible]
Brazilian	[illegible]	[illegible]
B. A. Oil	[illegible]	[illegible]
B. C. Power A	[illegible]	[illegible]
Canadian Car & [illegible]	[illegible]	[illegible]
Canadian Car & Fdry. Pfd.	[illegible]	[illegible]
Canada Steamships	[illegible]	[illegible]
Canada Steamships Pfd.	[illegible]	[illegible]

MINING SECTION

	High	Low	Close
[illegible] Wilson	4 90	4 80	4 90
[illegible]	1 40	[illegible]	[illegible]
[illegible] M. & S.	[illegible]	[illegible]	[illegible]
Fal. Mar [illegible]	9 [illegible]	9 05	9 07
[illegible] Yellowknife	7 60	7 20	[illegible]
Hudson Bay M. & S.	[illegible]	[illegible]	[illegible]
Inspiration	[illegible]	[illegible]	1 00
Int. Nickel	40 00	39 75	40 00
Kirkland Lake	1 55	[illegible]	[illegible]
Lake Dufault	[illegible]	[illegible]	[illegible]
Lamaque	22 00	22 20	22 30
[illegible] Gold	3 45	[illegible]	3 00
[illegible] Gold	1 50	1 40	1 44
Little Long Lac	1 00	[illegible]	1 01
[illegible]	[illegible]	[illegible]	[illegible]
Macassa	4 15	4 10	4 [illegible]
Madsen Red Lake	[illegible]	[illegible]	[illegible]
Malartic Goldfields	70	[illegible]	70
Mining Corp.	7 50	[illegible]	[illegible]
McKenzie Red Lake	1 44	[illegible]	1 41
McWatters	38	37	38
[illegible]	[illegible]	[illegible]	[illegible]
McLeod Cockshutt	3 30	[illegible]	3 12
Moneta	[illegible]	[illegible]	70
Negus	[illegible]	[illegible]	1 35
Noranda	44 00	51 [illegible]	53 75
Normetal	[illegible]	[illegible]	[illegible]
O'Brien	1 03	1 00	1 00
Omega	18	18	18
Pamour	1 21	1 18	1 21
Paymaster	74	70	74
Pend Oreille			2 23b
Perron Gold			1 40
Pickle Crow	5 20	4 10	4 15
Pioneer			8 00
Powell Rouyn			1 30
Premier	1 68	1 65	1 68
Preston East Dome	2 70	2 65	2 70
Queenston			25
San Antonio			5 15
Senator Rouyn	1 34	1 11	1 33
Sherritt-Gordon	1 50	1 40	1 50
Sisco Creek	78	77	77
Sigma			12½b
[illegible]	82	76	76
Steep Rock	2 20	2 00	2 15
Sturgeon River			31
Sullivan	3 00	2 55	1 00
Sylvanite			3 30b
Teck-Hughes	6 70	5 40	5 55
Toburn			1 60
Upper Canada	2 40	2 30	2 35
Ventures	12 00	11 62½	12 00
Waite Amulet			3 03
Wright-Hargreaves	4 40	4 20	4 20
Wasa Lake	1 40	1 35	1 40

Vancouver Stocks

VANCOUVER, Oct. 9 (CP)—Mining stocks continued to advance on the Vancouver Stock Exchange today. Trading totalled 75,500 shares.

Pioneer made the biggest gain, jumping 20 to 8.20. Hedley Mascot gained 5 to 1.21 and Sheep Creek was up 8 at 1.40. Privateer slipped a fraction to 49 and Surf Inlet gained 1 at 55.

Anglo-Canadian made a gain of 4 to 99.

(Mara, Bell & Co., Ltd.)

OILS	Bid	Asked
Anaconda	43	
Anglo-Canadian	[illegible]	1 00
A P Con	14	[illegible]
C. & E. Corp	1 71	[illegible]
Calmont		27
[illegible]	24	
Commonwealth	43	
Dalhousie	38	40
Davies Petroleum		19
Foothills	1 25	
Home Oil	71	1 15
Mercury	18	08
McDougal Segur	38	68
Mill City	07	11
Model	20	34
National Petroleum	[illegible]	10
Okalta	40	41
Pacific Petroleum	61	60
Royal Canadian	[illegible]	10
Royalite		20
Vanalta	22	23
Vulcan	20	25
MINES		
Bayonne Cons		17
Bralorne	10 75	11 45
Bridge River Con		17
Bridge River Ext	1	[illegible]
Cariboo Gold	3 00	3 50
[illegible]	18	1
[illegible]	18	7
George Copper		38
Golconda	23	28
Grandview	14	15
Grull Wihksne	7	[illegible]
Hedley Mascot	1 20	23
Island Mountain	1 [illegible]	1 45
Jason	44	[illegible]
Kootenay Belle	60	[illegible]
[illegible]	07	08
Sheep Malartic	[illegible]	13
Pacific Nickel	12	15
Pend Oreille	2 [illegible]	
[illegible]	8 00	8 20
Premier Border	08	08½
Premier		[illegible]
Privateer	49	[illegible]
Quatsino Copper	03	[illegible]
Red Hawk	14	[illegible]
Reeves McDonald	45	61
Salmon	13	16
Sheep Creek	1 45	15
Silbak Premier	1 00	[illegible]
Surf Inlet	55	[illegible]
Taylor Bridge	74	08
Whitewater	6	
Wesko [illegible]	03	[illegible]
MISCELLANEOUS		
Capital Estates	6 75	
Coast Breweries	1 93	1 96
Powell River	23 1[illegible]	27 78
United Distillers	0 25	

Egg Market

These prices are obtained daily from the office of the Dominion Government Poultry Products Inspection Service, Victoria, G2462.

To producer:	
Grade "A" large	35
Grade "A" medium	33
Grade "A" pullets	28
Grade "B"	28
Peewees	15
To wholesaler:	
Grade "A" large	40
Grade "A" medium	38
Grade "A" pullets	33
Grade "B"	30
Peewees	20

Winnipeg Grain

WINNIPEG, Oct. 9 (CP)—Rye futures prices on the Winnipeg Grain Exchange today failed to fully reflect the rather wide advances scored in Chicago rye while the Canadian market was closed yesterday. Values, however, held above previous close most of the session, although the nearby months were inclined to be easier. Trading was dull and most of a commission house character.

Final prices were 1-4 lower to 1 cent higher with October $1.[illegible], December $1.68 1-4 to $1.68 3-8, May $1.66 3-8, and July, $1.57 2-4 to $1.57 7-8.

Only export business reported was sale of about 300,000 bushels of wheat for relief shipment to Europe.

(R. A. Humber, Ltd.)

	Open	High	Low	Close
[illegible]	[illegible]	[illegible]	[illegible]	[illegible]
[illegible]	168	[illegible]	168	168
[illegible]	166	167	166	166
[illegible]	157	158	[illegible]	[illegible]

CASH GRAIN

Oats	
[illegible] W.	[illegible]
Track	[illegible]
Barley	
[illegible] W.	[illegible]
Track	[illegible]
Rye	
No. 2 C. W.	[illegible]
Track	[illegible]

TRANS-ATLANTIC MAIL

The voyage of the steamship Savannah in 1817 from the United States to England marked the first time that mail had travelled by steam power instead of sail.

C.C.F. Can Win if you donate to treasurer, 648 Yates.

LOSSES MAY ALSO CAUSE FINANCIAL EMBARRASSMENT

YOUR home and its contents may be destroyed or damaged by fire, lightning, windstorm, flood, explosion, vandalism or other perils and the resultant financial loss is embarrassing.

For a very modest premium you can insure yourself against this financial loss by securing a Preferred Property Damage Policy issued by the "North America" Companies.

You can also secure a "Personal Property Floater" Policy which will indemnify you or your family against losses of personal property from almost any cause—at any time—anywhere.

Consult your Agent or Broker about it.

Business accepted solely through Agents and Brokers

INSURANCE COMPANY OF NORTH AMERICA COMPANIES

CANADIAN HEAD OFFICE—TORONTO

FIRE • MARINE • CASUALTY

Service Offices throughout Canada

SALMON FISHING AT COWICHAN BAY
HUNTING IN THE DISTRICT
SHAWNIGAN BEACH HOTEL

SUPERMAN — *Baby Talk* — By Jerry Siegel and Joe Shuster

MARY WORTH'S FAMILY — By Dale Allen

POPEYE

MUTT AND JEFF — *How About One-Way Money?* — By Bud Fisher

POP — *On the Pan* — By J. Millar Watt

FLYIN' JENNY — *Go With the Wind* — By Chaffin and Swayze

THE NEBBS — *Broken Blossoms* — By Hess

BLONDIE — *Circus at Home* — By Chic Young

THE PHANTOM — By Lee Falk and Ray Moore

Dynamite Ship Damages Ferry

With a load of dynamite in her holds, the Alaska Prince yesterday rammed into the Fulford Harbor wharf at which the ferry Cy Peck was taking on passengers.

The ferry sustained slight damage, mostly to her topside guard rail, and some damage was also done to the wharf. No one was injured.

Officials at James Island reported in the morning to take on a load of dynamite, and was proceeding to northern waters when the incident occurred.

Harry Barnett, marine surveyor here, reported the explosive-laden vessel was of approximately 600 tons.

The ferry is running on schedule again, reported Harold Husband, managing director of the Gulf Islands Ferry Co., Ltd., owners of the vessel.

"Corpse" Revives

CRANBROOK, Oct. 9 (CP)—Angus McPherson, Cranbrook undertaker, traveled 40 miles on business the other night only to find the "corpse" had grown tired of waiting and had gone on home.

It happened like this: The driver of an eastbound Greyhound bus phoned from Yahk, 40 miles east of here, to summon the coroner and Mr. McPherson to come and get the body of a man who had dropped dead on the bus. The driver said a nurse who happened to be a passenger had pronounced the man dead and the body was beside the road where the bus would wait until the officials arrived.

Police officials and a hearse left immediately and found the bus ten miles short of the designated spot. It seems the "corpse" had revived and left on foot for his cabin near Yahk, insisting that he was in the best of health.

Carrier Act Extended

Operation of trucks, buses and taxis in the Peace River district will henceforth be governed by the Motor Carrier Act under an order of the Public Utilities Commission approved by the Cabinet.

Previously vehicles had been exempt from the act in that district.

Action taken by the Utilities Commission is in anticipation of a big increase in civilian motor vehicles, partly resulting from the end of the war and partly from construction of the Peace River highway.

Lost Height In Jap Camp

"I lost two and a half inches in height while I was a prisoner of the Japanese," said Pte. James Quinn, Royal Scots, who was among the draft leaving Gordon Head camp on Sunday for the first lap of the journey to the United Kingdom.

Measurements of many other ... ishing shrinkage, he stated, attributing it to malnutrition. "It is hard to see men die when you cannot do anything about it," he said, recalling tales of starvation and brutality.

However, through their own ingenuity, many prisoners were living better than Japanese civilians in areas where they were held, he pointed out. He was one of thirty men working at the Mitsubishi food warehouse supplying Tokio. Removing warehouse doors during their lunch hour, they were able to steal enough sugar to supply 500 prisoners.

"If the police knew what expert thieves we were they would never let us run around loose," he smiled. Prisoners used chewing gum supplied by the American Red Cross to make impressions for keys. Japanese dubbed them "mezimis," rats.

Prisoners had a language of their own. "Flag up," or "top of the mast," was the phrase signifying approach of a guard, he said, and "getting the hammer," meant a beating or some violent punishment.

Pte. Quinn and other prisoners were interviewed by Tojo at Omori camp. "He asked me if I liked the food, and I had to say yes," Pte. Quinn stated. "If I said no I would have been beaten insensible."

City Police Court

Donald McLachlan Robertson, a sailor, pleaded not guilty in city police court yesterday morning to a charge of doing damage to real property over the value of $20. Robertson elected summary trial and was remanded to October 16 by Magistrate H. C. Hall.

A woman pleaded guilty to a charge of intoxication, and two previous convictions under the Liquor Act, and was sentenced to serve 20 days in jail. Two men pleaded guilty to charges of being intoxicated and were each fined $25 with an alternative of serving five days in jail. Bail of $10 was estreated in each of two cases of intoxication against an Indian man and a woman who failed to appear in court.

Eleven motorists each paid fines of $2.50 for infractions of parking regulations. Pleas of guilty were entered to charges of failing to heed a traffic signal and failing to give a hand signal and the drivers concerned were each fined $5.

MAIL AND SHIPS

VICTORIA-VANCOUVER — Ss. Princess Charlotte or Ss. Princess Alice will leave Victoria daily at 1:30 p.m. for Vancouver. Ss. Princess Charlotte or Ss. Princess Alice will arrive at Victoria daily at 3:45 a.m. from Vancouver. Ss. Princess Elizabeth or Ss. Princess Joan will leave Victoria daily at midnight for Vancouver. Ss. Princess Elizabeth or Ss. Princess Joan will arrive at Victoria daily at 7 a.m. from Vancouver. Sundays only a special sailing will arrive at Victoria from Vancouver at 7:45 a.m.

VICTORIA-SEATTLE—Ss. Princess Charlotte or Ss. Princess Alice will leave Victoria daily for Seattle at 4:30 p.m. Ss. Princess Charlotte or Ss. Princess Alice will arrive at Victoria daily from Seattle at 12:35 p.m. Ss. Iroquois will leave Victoria daily for Seattle at 6:45 a.m.; Ss. Iroquois will arrive at Victoria daily from Seattle at 8:45 a.m.

VICTORIA-PORT ANGELES — Ss. Iroquois will leave Victoria for Port Angeles daily at 9:40 a.m. Ss. Iroquois will arrive at Victoria daily from Port Angeles at 5:45 a.m.

SWARTZ BAY-SALT SPRING ISLAND—Mv. Cy Peck will leave Swartz Bay for Fulford Harbor daily except Wednesday at 9:15 a.m. and 5 p.m. Mv. Cy Peck will leave Fulford Harbor for Swartz Bay daily except Wednesday at 8:15 a.m. and 4 p.m.

NANAIMO-VANCOUVER — Ss. Princess Elaine will leave Nanaimo daily except Saturdays and Sundays at 7:30 a.m., 2:45 p.m. Saturdays at 7:30 a.m., 2:45 p.m. and 9:15 a.m. Sundays only at 5:45 p.m.

VICTORIA-GULF ISLANDS-VANCOUVER—Ss. Princess Mary will leave Victoria at 10:30 a.m., Tuesdays, for Vancouver via Gulf Islands. Ss. Princess Mary will arrive at Victoria, via Gulf Islands, at 8:30 a.m. Mondays.

NANAIMO-GABRIOLA — Mv. Atrevida will leave Canadian Pacific Wharf, Nanaimo, daily, except Wednesday, at 8:30 a.m. for Gabriola.

SIDNEY-ANACORTES — Vashon leaves Sidney daily at 3 a.m., arrives at Anacortes at 6:15 a.m. Vashon leaves Anacortes daily at 9:30 a.m., arrives at Sidney at 1:40 p.m.

Hear Cliff Cameron, dynamic C.C.F. speaker, tonight, 8:30, CJVI.

Candidates Plan Many Political Gatherings

Three party leaders, Hon. John Hart and Hon. H. L. Maitland for the Coalition and H. E. Winch for the C.C.F., are deep into the campaign leading to the October 25 general election.

Premier Hart is in the Interior and will speak tonight at Trail. Mr. Maitland will start his tour on Thursday. Mr. Winch is touring the Island.

N. W. Whittaker, Coalition candidate in Saanich, opened his speaking campaign last night at Deep Cove and will speak on each of the next 11 week days.

Saskatchewan C.C.F. Government members and Angus MacInnis, M.P., will aid the C.C.F. in the province. Premier T. T. Douglas, of Saskatchewan, will speak here on October 23. Hon. Woodrow Lloyd, Minister of Education in Saskatchewan, will be here next Tuesday.

Mr. Webber and Martin Neilson, candidate in Saanich, will speak on Saturday night at Strawberry Vale.

A. A. McLeod, Labor-Progressive party member of the Ontario Legislature, will campaign for Robert Kerr, candidate in Victoria, and William White, candidate in Saanich.

Discussion on Harbor

"Harbor Development in the Greater Victoria Area" will be the subject of an address by Walter B. Miles, vice-president of the Chamber of Commerce at a meeting of the Real Estate Board of Victoria at noon today in the Douglas Hotel.

Vancouver Forecast

Light to moderate winds. Mostly fair with scattered fog patches in low areas in the early morning. Slightly cooler temperatures.

Fly
VANCOUVER
in 20 Minutes
SINGLE FARE $5.00
(Plus Tax)
NO PRIORITIES REQUIRED
For Reservations and Information Phone
Empire 4191
Air Express - Empire 6051
7 TRIPS DAILY
Canadian Pacific AIR LINES

SALT SPRING ISLAND FERRY
SAILINGS
DAILY EXCEPT WEDNESDAY
Leave Fulford 8:15 A.M. 4:00 P.M.
Leave Swartz Bay 9:15 A.M. 5:00 P.M.
For Information and Bus Connection Phone E 1177

Skin Irritation
ITCH AND PAIN RELIEVED
Skin painfully blotched or chafed ... Mentholatum quickly relieves or money back. Jars and tubes 30c
MENTHOLATUM
Gives COMFORT Daily

4 ROUND TRIPS DAILY
BETWEEN
VICTORIA and NANAIMO

Leave VICTORIA	Leave NANAIMO
9.00 A.M.	8.00 A.M.
*10:30 A.M.	*1:45 P.M.
1.30 P.M.	1:50 P.M.
6.00 P.M.	9:00 P.M.

*The ISLANDER LIMITED—Stopping Only at Duncan En Route. All Seats Reserved.
Vancouver Island Coach Lines
Limited
Depot: BROUGHTON AND BROAD PHONE E 1177

EMPLOYMENT NEWS
Here is a partial list of Employment Opportunities now available through the Local National Employment Office, and also opportunities through the Cross-Canada
NATIONAL EMPLOYMENT SERVICE

MEN:

Wanted at Victoria
Stationary Engineer (Fourth Class)
Jewelry Salesman
Printer
Furnace Mechanic
Auto Mechanic
Meat Cutter
Cabinet Maker
Seaman (Deckhand)
Baker
Office Clerks
Sawmill Hands
Jewelry Repairman
Bench and Lathe Machinist
Chef, Cooks and Cooks' Helpers
Shipwright
Coal Fireman
Watchmaker
Laundry Foreman
Glassworker and Glazier
Machine Operator (Dry Cleaning)
Fish Cutter
Hoffman Presser
Furniture Spray Painter
Vulcanizer
Pile Driver
Bridgeman
Manager (Public Institution)
Barber
Shoemaker
Body and Fender Men
Shingle Packer
Construction Tradesmen—Plumber, Plasterer, Bricklayer, Lather, Finishing Carpenters and Painters
Construction Laborers
Sash and Door Man
Floor and Furniture Polishers
Shoe Shiner and Dyer

Wanted Elsewhere.
Coal Miners
Coal Mine Laborers
Hardrock Miners
Tinsmith
Butter Maker
Foundry Workers

WOMEN:

Wanted at Victoria
Cooks
Seamstresses
Alteration Hands
Sales Clerks
Laundry Helpers
Milliner
Fish Packers
Kitchen Help
Messenger Girls
Hairdressers
Pressers and Spotters
Hospital Workers
Waitresses

Wanted Elsewhere
Manageress (Ready-to-Wear)
Typist (Lumber Camp)
Stenographers

Every Local Office of the National Employment Service offers employment opportunities, both in its own area and from other districts in Canada.
If able to fill any of the jobs here listed, or if seeking employment, contact your nearest Local Office.
NATIONAL EMPLOYMENT SERVICE
of the
UNEMPLOYMENT INSURANCE COMMISSION

DR. THOMAS' ECLECTRIC OIL
for STRAINS, SPRAINS and MUSCULAR PAINS

Howard L. McDiarmid
OPTOMETRIST
Complete Optometric Service
Examination by Appointment
Phone E 7111
Hudson's Bay Company.

FOR THE JOY of hastening many happy family reunions like this... to bring all our fighting men home again as quickly as possible... to welcome them with all they need to start in civilian life ... to give grateful care to the sick and wounded... to show our heartfelt gratitude for the Victory they won so dearly ... let us all plan to buy more Victory Bonds than ever before. There will be only one Victory Loan in the next twelve months. There will be no Victory Loan next Spring.

Get ready, NOW, to buy double this time—the same rate of savings as in previous Victory Loans, will pay for TWICE as many bonds over the 12 month period.

Get Ready to Buy..
9-3
VICTORY BONDS
NATIONAL WAR FINANCE COMMITTEE

Plane Service to Use Esquimalt

A chartered plane service for Western British Columbia, and particularly the West Coast of Vancouver Island, will be commenced this month by B.C. Air Lines, Ltd., it was announced yesterday by W. B. Sylvester, manager.

The plane will be stationed at Esquimalt, at the former Canadian Pacific Air Lines base, and will carry four passengers and a pilot.

Mr. Sylvester explained the plane will be available as an aerial ambulance for isolated logging, fishing and mining camps. Fishermen, hunters and sportsmen will also be able to fly to otherwise inaccessible areas.

A Waco custom model, the plane will have a cruising speed of 125 miles an hour, and will be equipped with pontoons for lake and sea landings, two-way radio and the most modern instruments.

Services of three highly-qualified former R.C.A.F. members have been secured.

A second plane will be added in the near future, and the company will continue to build up the fleet as business warrants, Mr. Sylvester stated.

[illegible] the first jobs undertaken by the new plane.

A smaller aircraft will also be stationed at Esquimalt for instructional purposes. It will be rented to those holding a pilot's licence as part of a "fly-yourself" service.

COALITION FACTS

Listen to CJVI

HEAR

MRS. BLAIR REID

Mrs. Reid is Treasurer of the Liberal Women's Forum and has a message for all interested in good government and social security.

CJVI — WED. 5:30

YOU CAN COUNT on the COALITION

Chicago Grain

CHICAGO, Oct. 9 (AP)—Realizing sales and investment buying caused grain futures prices to follow an up and down course in today's trading.

Trade in oats was active and in considerable volume. Near the finish all deliveries of oats and corn advanced. May corn was as much as a cent higher on a tight cash market.

Rye followed wheat during the greater part of the session but active buying advanced the December contract toward the finish.

At the close wheat was 3-8 lower to 1-4 higher, corn was 1-4 to 7-8 higher, oats were 1-4 to 1 cent higher, rye was 1-4 lower to 1 1-8 higher, barley was 5-8 to 1 1-4 higher.

(H. A. Humber, Ltd.)

	Open	High	Low	Close
Wheat—				
Dec	170¼	170⅞	[illegible]	[illegible]
[illegible]	[illegible]	[illegible]	[illegible]	[illegible]
July	169⅝	170⅛	[illegible]	[illegible]
Sept	168⅜	168⅝	167¼	168
Rye—				
Dec	154¼	155⅝	153⅞	155
May	148⅝	148⅞	147⅛	148
July	140⅝	140⅞	139⅛	140⅝
Sept	135⅝	135⅞	133⅝	135
Oats—				
Dec	67	67⅝	66	67
May	66	66¼	67	66
July	65¼	66	65	66
Sept	64¼	64⅝	64	64⅝
Corn—				
Dec	118¼	118⅝	118	118
May	117⅝	118¼	117⅝	118
July	117	117⅝	117	117⅝
Sept	116⅝	117⅛	116	117

UNACCENTED LANGUAGE

Unlike the English language, the Japanese has little or no accent upon individual syllables, except where certain vowels are prolonged.

ANOTHER GREAT HIT on VICTOR RECORDS

HAL McINTYRE at his best in

"I'll Buy that Dream"

from the RKO Picture "Sing your way Home"

Hal McIntyre's dreamy orchestral style is beautifully matched by the smooth baritone voice of Frankie Lester. This lovely new song is a "must" for your record collection.

also "I'D DO IT ALL OVER AGAIN"—Hal McIntyre and his Orchestra—Vocals by Frankie Lester. Both on Victor Record No. 20-1679 . . . . 75c.

LOOK TO VICTOR RECORDS for the Newest Hits---Here Are Just a Few

DAYBREAK SERENADE
IT'S ONLY A PAPER MOON
Jess Stacy and His Orchestra
Victor Record No. 20-1708 . . . . 75c.

LILY BELLE
AND THERE YOU ARE
Freddy Martin and His Orchestra
Victor Record No. 20-1712 . . . . 75c.

Coming Soon!

RCA VICTOR RECORD PLAYER

Your RCA Victor dealer will soon be displaying this compact, precision built RCA Victor Record Player. Playing records through your radio it doubles the enjoyment of home entertainment for a small investment. Watch for it at your RCA Victor dealer's . . . better still place your order with him now.

THE WORLD'S GREATEST ARTISTS ARE ON

VICTOR RCA Records

Hudson's Bay Company
RECORD SHOP, FOURTH FLOOR

Kent-Roach Ltd.
641 YATES STREET

Fletcher's
1130 DOUGLAS STREET

There's No Time to be Lost...

If Lives are to be SAVED!

NATIONAL CLOTHING COLLECTION

If countless thousands of men, women and little children in war-torn countries are not to perish of cold this winter—every available piece of serviceable used clothing must be collected and sent to them, *at once*. Look through your clothes closets and attic, today. Get out all the usable discarded clothing, footwear, used blankets you can spare. Help now to relieve the suffering of the needy and destitute in lands ravaged by war.

What YOU Can Do

1. Get together all serviceable used clothing—men's, women's and children's, infant's wear, footwear and blankets.
2. Take your contribution to your nearest Post Office or any official COLLECTION DEPOT.
3. Support your local Committee not only with clothing but also with your time, effort and energy.

NC-85

CAMPAIGN CLOSES OCT. 20 HURRY!

SAANICH, SAT., OCT. 13 --- OAK BAY, SUNDAY, OCT. 14

London Stocks

LONDON, Oct. 9 (AP)—British stock closings: Austin Motor "A" 38s 6d, Babcock & Wilcox, 57s; Boots, 56s 1 1-2d; Central Mining, £21 1-2; Consol Gold, 81s 3d; Courtaulds, 54s 6d; Crown Mines, 172s 6d; De Beers, £17 5-16; East Geduld, £10 3-8; Hudson's Bay Co., 86s; London Midland, £27 3-4; Metal Box, 91s 10 1-2d; Mexican Eagle, 12s 3d; Mining Trust, 7s; Rand Mines, 160s; Spring Mines, 17s 3d.

Bonds: British 2 1-2 per cent [illegible] War Loan, £104 11-16; British Funding 4's, 1960-90, £103 7-16.

Closing Averages

(James Richardson & Sons)

TORONTO

Twenty industrials, 159.94, up .69.
Twenty golds, 131.33, up .17.
Ten base metals, 80.33, up .15.
Fifteen Western oils, 28.73, down .03.
Total sales, 2,533,000.

MONTREAL

Twenty industrials, 111.10, up .80.
Ten utilities, 66.20, up .60.
Thirty combined, 96.10, up .70.
Ten pulp and paper, 231.25, up 1.61.
Fifteen golds, 100.05, down .18.

VANCOUVER

Twenty golds, 65.83, up .21.
Ten base metals, 64.58, up 1.66.
Fifteen oils, 90.96, up .20.

Montreal Stocks

MONTREAL, Oct. 9 (CP)—Paced by leaders in industrials, papers, metals, liquors and utilities, trends generally were higher in trading up to the final hour today on the stock exchange and curb market. Industrials and papers went to new eight-year highs in the indices.

At new individual tops in industrials were Cement preferred, Dominion Bridge, Gypsum and Electrolux.

Price was at a new 1945 best in papers and also in front were H. Smith, M. & O., Donnacona Consolidated, International, Bathurst and Fraser.

McColl and Petroleum were harder in refineries.

(James Richardson & Sons)

	Bid	Asked
Canadian Investment Fund	4.65	4.[illegible]
Can. Bank of Commerce	16	[illegible]
Bank of Montreal	18	19
Bank of Nova Scotia		[illegible]
Royal Bank	17	1[illegible]
Abitibi Com	4	[illegible]
Abitibi Pfd	70	70
Algoma Steel	17	17
Aluminum Pfd.	1[illegible]	1[illegible]
Asbestos Corp	26	27
Bathurst "A"	18	18
Bell Telephone	170	172
Brazilian Traction	26	27
British American Oil	24½	24
B.C. Packers		36
B.C. Power "A"		[illegible]
Bruck Silk Mills	18	[illegible]
Building Products	2[illegible]	[illegible]
Buffalo Gold		[illegible]
Canada & Dominion Sugar		24
Canada Cement	15	
Canada Northern Power	[illegible]	[illegible]
Canada Steamships, Com	1[illegible]	
Canada Steamships Pfd	45	
Canadian Breweries	14	[illegible]
Canadian Breweries Pfd	55	
Canadian Bronze, Com	30	4[illegible]
Canadian C. & F. Com	[illegible]	
Canadian C. & F. New Pfd	[illegible]	[illegible]
Canadian Celanese	54	[illegible]
Canadian Dredge & Dock	[illegible]	[illegible]
Canadian Industrial Alcohol	11½	1[illegible]
Canadian Industries "B"	[illegible]	1[illegible]
Canadian Locomotive	13	
C.P.R.	18¼	18
Canadian Vickers, Com		[illegible]
Cockshutt Plow	14	1[illegible]
Commercial Alcohol	5	[illegible]
Consolidated Paper	11	1[illegible]
Consumers Glass	39	40
Crown Cork & Seal		[illegible]
Distillers-Seagrams	70	7[illegible]
Dominion Bridge	28	[illegible]
Dominion Engineering	39	[illegible]
Dominion Woollens		18
Dominion Steel & Coal "B"	11	1[illegible]
Dominion Stores	15	15
Dominion Tar & Chemical	16½	1[illegible]
Dominion Textile	78	78
Donnacona Paper	14½	16
Dryden Paper		11
Fairchild Aircraft	[illegible]	8
Fleet Aircraft	8	8
Ford of Canada "A"	30	30
Foundation Co	29	30
Fraser Co. Voting	40	45
Gatineau Power	12	13
General Steel Wares	18	20
Gypsum Lime & Alabastine		1[illegible]
Hamilton Bridge	[illegible]	7
Howard Smith	36	35
Imperial Oil	14	14
Imperial Tobacco	13	13
International Bronze Powder		16
International Nickel	39¾	40½
International Paper	38½	37
International Petroleum	21	21½
International Power	42	42
International Utilities "A"	13	[illegible]
Lake of the Woods		38
Maple Leaf Com	11½	14
Massey-Harris Com	11	
Massey-Harris Pfd	37	[illegible]
McColl-Frontenac Com	10	11
Minn & Ont Paper	14½	16
Mitchell Robert	38	
National Breweries	41	41
National Steel Car	21	21
Ogilvie Flour	27	29
Page Hersey		30
Powell River	[illegible]	
Power Corpn	1[illegible]	1[illegible]
Price Bros	[illegible]	[illegible]
Quebec Power	[illegible]	[illegible]
St. Lawrence Corp. Pfd	[illegible]	28
St. Lawrence Paper Pfd	[illegible]	[illegible]
Sick's Breweries	[illegible]	32
Simon H. & Son	21	
South Canada Power	1[illegible]	18
Steel of Canada		76
Tuck Bros. New	27	
United Steel	8	8
Walker Gooderham Com.		90
Walker Gooderham Pfd	21	
Winnipeg Electric Com.	11	11
Winnipeg Electric Pfd	86	90

Toronto Unlisted Mines

(James Richardson)

	Bid	Asked
Aberake	[illegible]	[illegible]
American Yellowknife	2[illegible]	[illegible]
Amalgamated Larder	1.65	1.[illegible]
Aiken		40
Auriando	[illegible]	29
Ansley	35	38
Argonaut	1[illegible]	1[illegible]
Bidgood	7	[illegible]
Beaulieu	1[illegible]	7[illegible]
Columbiere		24
Castide	3	
Cayuna	1.90	1[illegible]
Fort Four	7	90
Dickenson	1[illegible]	1.[illegible]
Eureka	2[illegible]	
Dexter	98	1.00
Irwin Lake	8	[illegible]
Home Pauli	[illegible]	
Kamis	30	4[illegible]
Kenour	14	18
Kenda Pershing	3	40
Lake Expanse	[illegible]	1[illegible]
Lasalle		
Lingman	26	
[illegible]	23	28
Murmer	34	[illegible]
McCaleg	18	20
Nicholson	26	[illegible]
Norbeau	1.05	1.15
Norzeman		20
Ortona	30	32
Pelletier	18	15
Rand Malartic	20	
Rebair	41	50
Reb Group		[illegible]
Snow Lake		
Thornhill		[illegible]
Wekusko	45	40
Sherritt Olson	1	08
Starlight	19	18

OF PERSIAN ORIGIN

Paradise is a Persian word meaning a royal park or enclosed pleasure garden.

Hear Colin Cameron, dynamic C.C.F. speaker, tonight, 5.30, CJVI.

Transfer Troops

EDMONTON, Oct. 9 (CP)—Movement of Alaskan division American troops in the States is proceeding ahead of schedule according to the latest report issued by Col. Harry J. Kieling, deputy commander of the division. Up to October 1, 3,800 air transport command personnel, 500 weather bureau and communication men have left the division on excess or discharge. Since October 1, more than 500 additional personnel have become eligible for move-[illegible]

Stocks and Bonds

(A. E. Ames & Co.)

	Bid	Asked
Al[illegible]n Pfd	105½	107
Beatty Bros. "A"	18	20
Bell Telephone	169½	
B.A. Oil	24½	25
B.C. Power "A"	32⅞	33¼
Brazilian	17	17¼
Brazilian Traction	26⅝	26¾
Burlington Steel		13
Canadian Celanese	54	56
Canadian Pacific Railway	18	18¼
Canadian Steamship Pfd	45	45¼
Cons. Mining & Smelting	72	73
Fanny Farmer	46½	48
Ford of Canada "A"	29	29½
Gatineau Power 5% Pfd	103	105
Imperial Oil	14⅛	14⅜
Imperial Tobacco	13⅛	13¼
Int. Metal Indust. 4½% Pfd	100½	101
Int. Metal Indust. "A"	27	[illegible]
Int. Nickel	40⅝	[illegible]
Int. Petroleum	21¼	21⅜
Loblaw "A"	29½	30
Montreal L.H. & Power	32	32¾
Noranda	63½	[illegible]
Page Hersey Tubes	28	28½
Powell River Co.	23½	24
[illegible] Ltd. 4½% Pfd	100	100½
[illegible]	17	18
Steel of Canada	[illegible]	79
Hiram Walker G. & W.	68	80
George Weston 4½% Pfd	103	104
Bank of Montreal	18½	18
Bank of [illegible]	18	[illegible]
[illegible] Bank of Commerce	16¼	16
[illegible] Bank	21¼	21

PAPER CHASE SATURDAY

G. Tyson and G. Edgelow have made arrangements for a Victoria Riding Club paper chase at 2.15 p.m. Saturday. Tea will be served in the clubrooms by Mrs. Edgelow.

Boy Scout News

First Tillicum Cub Pack — The weekly meeting was held on Monday with a good attendance. Instructional games were played and tests passed.

First Tillicum Group Committee — The annual meeting of the Parent Group was held on Monday. Field Commissioner visited the meeting and presented Mrs. L. Brown with the "Thanks Badge" for her untiring work in the past year. [illegible] words. Election of officers took place and the following nominated: President, S. Hawkins; secretary-treasurer, Mrs. Pearce; group committee, Mr. and Mrs. Glass, Mrs. Barker, Mrs. Berryman, Mrs. Brown and Mr. Pearson.

North Quadra Cub Pack — The weekly meeting was held on Wednesday with a good attendance. Tests were passed and games played. Kenneth Hull was welcomed into the pack as Cub instructor. Brian Howard, Gordon Freer, Keith Williams, Lawrence Barr, Ronald Fletcher, Bruce Bean and David Richards were welcomed into the pack as Cubs. Norman Nunns was invested as a Cub and presented with the Tenderpad Badge. Terry Pye received the Homecraft Badge. Campfire singing was held.

First Colquitz Cub Pack — The weekly meeting was held on Wednesday. Lery Fawang was welcomed into the pack. Singing was enjoyed at the campfire. Field Commissioner Freeman King led a jungle play and dance.

The Colwood Wolf Cubs assembled in Colwood Hall Friday afternoon, and then proceeded on a ramble to Esquimalt Lagoon. After a fire was built, wieners were roasted and singing of camp songs. A good time was had by all, the Cubs leaving for home tired but happy. A Sixers Council will meet on October 11, at the Cub Master's home.

Community Chest Reaches $75,000

The Community Chest annual drive has reached the $75,000 mark, according to latest figures from officials at the Fort Street headquarters. Despite the fact that $8,000 is still needed to make up [illegible] paign officials feel that the response from Victoria has been good.

Headquarters at 418 Fort Street will remain open for the duration of the week, and the auditors' report will be available to the general public tomorrow.

Donations of $25 and over were received yesterday from:

H.M.C.S. Givenchy, $200; B. Wilson Limited (employees), $36; Pacific Furniture Co., $60; C. B. Bowman, $25; W. A. Keeler, $36; Mrs. James Ryan, $100; B.C. Funeral Co., $25; A. S. Payne, $25.

Ganges Water System

At a meeting held in connection with the proposed water system at Vesuvius Bay, Gavin C. Mouat presided. It was decided that Mr. Mouat appoint any helper or helpers he desires in drawing up a definite plan regarding ways and means of putting in a system to supply ample water for irrigation and household requirements, the plan to be presented at the next meeting.

It was stated that the St. Mary's Lake levels, taken during the Summer by J. Neil Smith, showed the lake to have dropped, on an average, one inch a week from the end of May to the end of September. Following the meeting refreshments were served by the hostess.

Spencer's

STORE HOURS: 9 A.M. Till 5 P.M.
Wednesday: 9 A.M. Till 1 P.M.

Special Offerings This Morning

Two Furniture Specials

50 Only, Unfinished Junior Cape Cod Chairs

Sturdily built with [illegible] for the children [illegible] floor or bright colorings. 95c

—Furniture, Second Floor

50 Only, Kindergarten Sets in Green or Red

Set consists of Table with two Chairs. Strongly built with [illegible] seat [illegible] and back. Nicely finished in either green or red with [illegible] decoration. SPECIAL THIS MORNING 1.95

No Refunds or Exchanges Can Be Made on These Specials, Please

—Spencer's Furniture Dept., Second Floor

For This Morning's Selling in THE STAPLES DEPT.

Limited Quantities—No Phone Orders Can Be Accepted

Mill Ends of Flannelette

White and striped. Offered in useful lengths suitable for nightgowns and other needs for kitchen use. Approximately 27 inches wide. [illegible] Slightly substandard. Special 2 yards for 25c

UNBLEACHED CANTON — Well napped, suitable for diapers. 36 inches wide. A yard 15c

RUBBERIZED CRIB SHEETS—Waterproof and washable. Each 50c

SHORT ENDS OF FLANNELETTE SHEETING and BLANKET CLOTH for kiddies' cribs. Slightly substandard. Each 50c

FEATHER PILLOWS in plain ticking. Suitable for baby mattress. Each 1.25

Specials in the Hardware Section

KNIFE-BOXES—Each 49c

Knife Boxes of hardwood ready for painting the color you may desire.

BREAD BOARDS—Plain and unpainted. Sizes 9 x 12 inches 49c

KITCHEN STEPSTOOLS—Well [illegible] constructed. Very handy about the home. Each 1.95

PASTRY BOARDS of plain hardwood with [illegible]. Size 15½ x 22 inches. Each 1.25

—Hardware, Lower Main Floor

Metal Cranes

For Supporting Draperies—A Pair 95c

Iron Cranes for the [illegible] black and gold or black and copper. Brackets have 3-inch clearance. Complete with rings.

—Draperies, Second Floor

Remnants of Upholstery Tapestry and Rep

50c 75c 1.00

Several [illegible] suitable for chair seats, cushion tops, etc.

— Draperies, Second Floor

DAVID SPENCER LIMITED PHONE E 4141

COLONIST SPORTS

The Daily Colonist.

(ESTABLISHED 1858)

SECOND NEWS SECTION

NO. 252—EIGHTY-SEVENTH YEAR VICTORIA, BRITISH COLUMBIA, WEDNESDAY, OCTOBER 10, 1945

Borowy to Face Newhouser Today On Deciding Game

Cub Righthander After Third Win With Only Single Day's Rest—Tigers Favored

CHICAGO, Oct 9 (AP—With only 16 hours of rest, Hank Borowy will hold his surging Cubs to the full tomorrow and try to pitch the Chicago Cubs to victory over the Detroit Tigers in the seventh and deciding game of the 1945 world series.

Manager Charlie Grimm, his curving corps shot to pieces in yesterday's better struggle that saw the club win out, 6-3, in 12 innings to deadlock the classic, had little choice other than to call again on the slender right-hander who already had appeared in three games and had racked up two victories.

For the Tigers, it will be left-handed Hal Newhouser, the famous "mystery" who forgot his pain long enough on Sunday to elbow an 8-4 win in his second try at the Bruins. There was never a doubt that he would be the man in whom the Tigers would pin their ultimate faith if the play-off went down to the final day.

As indications of the finish, it will be about a stand-off when this goes square off for the third time in the series. While Borowy will be a young man from Ludlow to pitch the Cubs in the championship game unused, Newhouser will go to the mound with his left shoulder and full of aches and pains from the pain of a wrenched back he made every throw a misery.

The odds on the final game were 2 to 3 in favor of the Tigers. With interest at fever heat here after yesterday's thriller duel, which probably was the greatest speculation game in world series history, the final was a sold-out before noon. Fans shivered in line all night before the gates of Wrigley Field to be on hand when the ticket sale began early in the morning. The forecast was for dry and somewhat warmer weather than the 50-degree chill which numbed the bones yesterday.

The Cubs' fighting comeback to square the series after it had appeared lost has filled Chicago with a tremendous pride in Grimm's fleet young charges. Club fans, scorning their first world championship in 37 years, were confident that Borowy had enough left to go to and pitch his former rivals in the American League down to defeat.

Probable lineups for the final game of the 1945 world series at Wrigley Field tomorrow, starting at 12:30 p.m. CET (Series batting percentages and pitching record in brackets):

Detroit (American League): Webb, ss (.174) Mayo, 2b (.217) Cramer, cf (.333) Greenberg, 1b (.333) Cullenbine, rf (.250) York, c (.250) Mele, 3b (.208) Outlaw, 2b (.167) Richards, p (.333) Newhouser, p (1-1)

Chicago (National League): Hack, 3b (.400) Johnson, 2b (.167) Lee, rf (.200) Cavarretta, 1b (.364) Pafko, cf (.208) Richbourg, rf (.208) Livingston, c (.308) Hughes, ss (.286) Borowy, p (2-1)

SUNDAY'S SCORES

(Ninth Game—
Detroit 000 000 000 3 6 1
Chicago 000 041 000 001—6 14 2
(Twelve innings)
Batteries—Trucks, Caster (3), Benton (8), Benton (7), Trout (8), Richards (9) and Richbourg; Wyse (7), Prim (8), Borowy (9) and Livingston, Williams (10).

MONDAY'S SCORE

(Eighth Game—
Detroit 000 000 240 000—7 12 1
Chicago 000 041 200 001—8 14 2
Batteries—Trucks, Caster (3), Benton (8), Benton (7), Trout (8), Richards (9) and Richbourg; Wyse (7), Prim (8), Borowy (9) and Livingston, Williams (10).

STEVE O'NEILL

CHARLEY GRIMM

HAL NEWHOUSER

HANK BOROWY

Their Hopes Rest on This Pair of Pitching Aces

WITH the outcome of the 1945 world series hinging on a sudden death affair after two evenly-matched clubs divided the first six games of one of the most exciting series in history, Steve O'Neill and Charles Grimm, managers of the opposing Detroit Tigers and Chicago Cubs respectively, will pin their hopes on the strong arms of the two fairies who pitched them to the pennant. Newhouser recently copped the outstanding pitcher in the majors in 1945, with 25 games for the Tigers during the season to slide by them to the American League title and will be out after his second series win. Borowy, a late-season acquisition from the New York Yankees, pitched the Cubs to the National League flag with 11 victories after it had been lost by Grimm's club, one placing him at the helm of the group of hurlers who have won three games in a single series. Borowy will be coming back with only one day of rest after receiving credit for the 12-inning victory on Monday while Newhouser will attempt to overcome the handicap of a painful, sore pitching arm that has to be treated to deaden the pain.

Race Association Offers to Improve Track at Willows

Colwood Park Association, Limited, yesterday notified to the City Council an 11-point program for improvement to the Willows Race Track to be carried out in return for a ten-year extension to the present lease, with rental and conditions remaining the same.

The submission of the association, which was made by letter, was referred to the city representatives on the British Columbia Agricultural Association, who will report back to the council.

First step in the improvement program will cost $4,000, while an estimate of cost was placed on the remaining points. Since the fence in front of the grandstand has disappeared, the association proposed to fill the space in to grade and surface it with black-top. The retaining wall, 200 feet long, will be raised up to grade, and other retaining walls will likewise be built at the ends and wherever needed.

Other steps are:

Beautification of the entrance. Continuation of the high fence around the north end of the track, where so many horses have fallen.

Erect a building at the back of the grandstand for the one-two and daily double betting.

Remove the partition on the north end of the grandstand so that ranchers lines can be straightened out. This will require taking over a large part of the present dining-rooms, so a new dining-room will be built.

Building of a new ladies' rest room.

A new gentlemen's rest room.

A new 20 by 15 foot kitchen.

An additional row of 28 boxes.

A new press box of 12 seats.

Painting of the grandstand and fence in front of it in cream with green and red trimming.

Minor improvements suggested by the association included improvements in the paddock, bookies' rest room, the concession restaurant and moving of the fence back even with the end of the grandstand.

"We have discovered a great many improvements which are rather urgent," the Willows Race Track the association pointed out in its letter.

Provision of the constitution will be discussed and date for the season's opener set.

Train managers are reminded that all requests for various dates should be in the hands of the secretary in writing on or before Friday.

Nanaimo and Toppers Win

Making a fine half goal by Nop Sauer, Nanaimo Timbermen defeated Victoria United, stand-up Toppers made their debut in the Victoria and District Football League a successful one on Saturday, when they blanked the Navy 1-0 at Royal Athletic Park before a large holiday crowd. Nanaimo also made a grounding with the Civil home opener on Sunday when they handed V.M.D. an 6-2 hiding in the first league match for both eleven.

A young, bustling club up from the junior ranks and augmented with senior players to provide a well-balanced aggregation, Toppers made their speed pay off against the sailors, who presented practically a brand new club and were woefully weak on the attack.

After taking the lead at the 20-minute mark on Sage's goal, winners stood off every attack by the Navy, seven-pounds Tom Baker, playing his first game in senior competition, showed well between the posts, while Goodie Creed, who promises to be a standout at centre-half, turned in a smart defensive game. Eddie DeCosta was a lower of strength for the blue-shirts along with McAuliffe, at left back.

Differentiated by the addition of four former North Shore United stars, Nanaimo lustrated the pre-season group that ranked them as the club to beat by outplaying V.M.D. all the way to score a very triumph. A crowd of 400 sat in on the game.

Although having a definite edge in the play, Nanaimo, for the most, Nanaimo were held to a 3-2 advantage in the period, but came back after the changeover to rattle five goals past the overworked Dennis as the disjointed eleven twinkle. Harris paced the attack for the winners with scoring four times Kier Denton, Grey and Todd grabbed up three goals, while Parks and Dallimore found the beep for the Victorians. The game was fast all the way and produced plenty of robust action by both clubs.

Cecil Blower Wins Port Alberni Derby

Cecil Blower successfully landing a 50½-pound Tyee, won the annual Salmon Derby of the Port Alberni Tyee Club on Sunday and was presented with a beautiful trophy, with an inbeard motor for his effort. Blower had to bring in a 41-pounder, which was the second biggest catch of the day, but the rules of the competition prevented him from taking more than one prize.

Second prize went to Stan Rowles with a salmon weighing 43½ pounds, while Red Lauren took third honors with a 42-pounder. Fourth also landed Tyees weighing 38½ and 30½ pounds. Other prize winners were T. Turner 38 pounds, Hans Peterson, 37 pounds, Mrs. N. Zalis, 36½ pounds, Mrs. E. Gray, 36 pounds, J. Gilbert, 35 pounds, J. Morris, 33 pounds, E. A. Nix, 32 pounds, Jim Kennedy, 31½ pounds, F. Robinson, 29 pounds, N. Robinson, 28 pounds and Mrs. J. McLeod, 26 pounds. Fish weighed-in during the competition totaled 670 pounds.

About 200 guests gathered in the Legion Hall for a dance and the windup banquet with President Ernie Cameron in the chair. Prizes were presented to the winners by Norman King member of the Port Alberni Board of Trade.

MOONEY'S PRACTICE

A practice of Mooney's basketball club has been called for tonight at Centennial gymnasium commencing at 6 o'clock. The following players are asked to turn out: Mathews, O'Brien, Brittle, Pickett, Burnett, O'Neill, Clarkson, Ritchie and Dallman.

J.B.A.A. Rowing Club to Resume

REORGANIZATION meeting of the James Bay Athletic Association Rowing Club will be held on Friday evening at 8 o'clock in the board room of the Bristol Trust Company Building. Dave Moore, coach, announced last night. Plans for the revival of rowing will be discussed and officers for the rowing year elected.

Pilsbury's rowing will be the first race after the long lay-off effect in organizing were that was curtailed the activities of the club in 1940. All former members of the club and any others interested are invited to attend. Further information may be obtained by phoning Acting Oscar Moses at E 1520.

Kennel Club Holds Fall Show Today

With over 40 different breeds represented and one of the finest groups of dogs ever benched, the annual Fall championship show of the Victoria Kennel Club will be held at the Crystal Garden today.

W. R. Hewitt, judge officially opens the show at 2.30 p.m. Doors will be open to the public at 11 a.m. when judging will commence and continue until 1 p.m. The afternoon judging session will start at 2.30 and continue until 6 o'clock. Special awards will be judged in the evening starting at 7.30 o'clock. Prizes will be awarded according to the scale set by the Canadian Kennel Club. Dr. Brenton Miller, well-known Los Angeles, Cal., dog fancier, will judge all breeds.

Series Figures

SIXTH GAME (At Chicago)

Paid attendance 41,708

Gross receipts, $204,531

Commissioner's share $30,679.65

Each club's share $61,462.94

Each league's share, $43,692.84

TOTAL FIRST SIX GAMES

Paid attendance, 200,867

Gross receipts, $1,208,277

(Bd Players' share, $446,714.50

Commissioner's share, $169,242.58

Each club's share, $162,330.23

Each league's share, $162,330.23.

Each player's share, $100,000 received for broadcasting rights, $1,368,277 attendance all-time record for world series receipts.

(Players participate in receipts of first four games only. They also participate in the $100,000 radio money. The amount of their share will not be determined until after the series.

Murdies Lose Finals

After dropping a heart-breaking 11-10 decision after overtime in the first game, Victoria Murdies completed the junior lacrosse championship of the province to the Vancouver Kitsilano on Monday night when they had won a one-game lead, 7-6.

Kitsilano took a 3-1 first quarter lead in the low-scoring game and held their advantage safe at 5-3 at half time. Murdies were held scoreless in the third period while drooping further behind and then just failed to pull it out with a fourth quarter rally that netted them four goals while they held the opposition to a singleton. Pete Moiff, big two counters were tops for the locals.

Warns Hunters

WINSLOW, Wash., Oct 8 (AP—The opening of the deer season brought scores of "No Hunting" signs painted by Ed Brandon, record "Trespassers Will Be Persecuted to the Full Extent of The Law" hunting. Dogs Which Never Was Over-Bachelor to Strangers and One Dollar Bill Shotgun Wish Ain't Loaded With Bird Pellets. Darn it I Ain't Gotten Tired of This Hell Raisin on My Place."

SOCCER PRACTICE

Victoria City soccer club will hold a workout tonight at Central Parks commencing at 4.45 o'clock. All players are requested to turn out.

Each of Previous Seven-Game Series Produced Goat Hero

NEW YORK, Oct 8 (P—Only eight previous world series have gone to seven games, each producing a hero or goat.

Here are—unofficial statistics of seven games:

1909—Babe Adams, who won only 12 games for Pittsburgh during the regular campaign, gained his third triumph of the series with a six-hit, 8-0 shutout against Detroit.

1912—This finish between the Boston Red Sox and New York Giants had several heroes and goats. With the Giants ahead 2-1 as a result of a run in the top half of the third frame, Christopher Fred Merkle gained the seats home by dropping an easy fly by Boston's Clyde Engle to the infield. Shortly after Harry Hooper was retired, Steve Yerkes walked. The Speaker ruled an easy pop fouf that dropped untouched behind home plate, Fred Merkle and Catcher Chief Meyers. Speaker then singled in Engle with the tying run and moved Yerkes to third, whence he scored the winning run on a long fly to Larry Gardner.

1924—A tricky bounder, hit by Washington's Earl McNeely, hopped over the head of New York Giants third baseman, Fred Lindstrom, and brought in Muddy Ruel from second base with the 12th-inning run that gave the Senators a 4-3 triumph.

1925—Kiki Cuyler's sizzling bounce double with the bases loaded scored three mates and put Pittsburgh ahead for the first time in the game against Washington, the Pirates eventually winning 8-7. The blow climaxed a thrilling comeback by the Pirates, who had been down of the first four games.

1926—The big hero was Grover Alexander. Already the winner of the second and sixth games for St. Louis Cardinals over the New York Yankees, the thirty-four-old Alexander came back to win the seventh. With Bill Lewis leading 3-2 Alex relieved Jesse Haines with the bases full in the seventh inning and proceeded to fan the dangerous Tony Lazzeri for the third out. He retired the next six men in order.

1931—Pepper Martin, a sensational show in the first six games, was forced in yield the final honors to Burleigh Grimes, the Cardinal veteran spitball veteran, who humbled Philadelphia Athletics, 4-2.

1934—The game was marked by a fluke shower tendered Joe Medwick of the Cards by Jack Rothrock. Already feeling blue over Jerome Dean's 11-0 shutout hurling against the Tigers, the 40,000 disappointed Tiger rooters became aroused when Medwick ruthlessly slid into Third Baseman Marv Owen's ankle while sliding on a steal. When Medwick returned to his position he was showered by fruit, vegetables and lunch boxes and papers. Commissioner K. M. Landis removed Medwick from the game to stop the disturbance.

Try to Form Second Division Soccer Loop

WITH two clubs definitely ready to go and a strong possibility of two others joining, including one from Nanaimo, officials of the Victoria and District Football Association are seriously considering the formation of a second division league.

Formation of such a loop would provide competition for players not able to play senior ball and too good for junior ranks. Ready to go are the Bay Boys juniors, who draft several older players, and an Indian club from Saanich. M.M.C.R. stands a good possibility, while inquiries have been received from Nanaimo, who would like to form their surplus players into a second division club.

League officials are anxious to form the new section and will draw up a schedule as soon as enough clubs have entered. Further information may be obtained from the (A.F.A.) secretary, 1232 Oxford Street.

Hollywood Racing

Results of races at Hollywood Park yesterday follow:

FIRST RACE—Six furlongs
Bar Nine, Ralph Neves, 4.80 3.40 2.80
Hi Deen, Blanchard, 14.00 8.60
Ruff Ruff, Longden, 3.80
Also ran: Ruff Ruff, Dr. Bob, Judge Bell, Blanda Mae.

SECOND RACE—Seven furlongs
Twinling Lady, Gilbert, 4.10 2.80
Vanessa, Longden, 3.80
Jane Dew, Stewart, 3.80
Also ran: Twinling Lady, Christy T, Gay Ruler.

THIRD RACE—Mile and a half
Gerrard's Pride, Pierce, 3.80 2.80
Jimmy John, Blanchard, 4.60 3.20
Brandolino, Pierce, 3.80
Also ran: Gerrard's Pride, Jimmy John, Brandolino, Pierce, Pierce, Pierce

Claims Province In Hands of Few

"For too long British Columbia has been in the hands of a small, selfish group. It is time it became a province of its people," A. A. McLeod, Labor Progressive Party member of the Ontario Legislature charged at a meeting last night in the K. of P. Hall on Broad Street.

Other speakers were Robert Kerr, L.P.P. candidate for Victoria, and Councillor W. B. White, L.P.P. candidate for Saanich.

"The Coalition Government, described as a 'conspiracy,' will never bring us the British Columbia we want," Mr. McLeod stated. "When Hart and Maitland have the controls after the forthcoming election, and it is possible they will, many of our present social securities, as inadequate as they are, will be smashed," the speaker alleged.

He mentioned that the C.C.F. had refused to form a coalition with his party. A unity between the C.C.F., L.P.P., labor unions and other progressive groups was advocated.

Speaking of the great reception [illegible] the Seaforth Highlanders [illegible] Vancouver on Sunday, Mr. McLeod wondered how many of those men recalled days ten years back when other processions were seen on Vancouver streets. "They were Canada's young men, begging for the right to work and make a living," he declared. He warned that the same powers seeking re-election on October 25 were the same as those in control ten years ago.

ENDS TODAY
ON STAGE EVERYBODY
with JACK OAKIE, PEGGY RYAN, JOHNNY COY
KING SISTERS
Added Thriller "Jungle Captive"
The Cool Plaza, An Odeon Theatre

ENDS TODAY
CRAWFORD DOUGLAS
THEY ALL KISSED the Bride
Companion Feature
FRED ASTAIRE JOAN LESLIE in 'THE SKY'S THE LIMIT'
ROBERT BENCHLEY, FREDDIE SLACK and Orchestra
Oak Bay

RIO
Peggy Ryan - Andy Devine - Leon Errol
"Babes on Swing Street"
A GAY MUSICAL
ENDS TODAY
SENSATIONAL REVELATIONS ABOUT THE JAPS in the life story of JACK LONDON
starring MICHAEL O'SHEA, SUSAN HAYWARD

Sign your name for Victory
Buy VICTORY BONDS
"SALADA" TEA

Pioneer RUGGEDNESS
Strong, enduring—capable of standing up to heavy demands—Leckie "Columbia" Work Boots are leaders in quality. They're solidly built from durable, pliable leathers, with an eye to every detail that makes for comfort and long, active wear. You'll find "Columbia" Work Boots at your Leckie dealer's—in several styles, all moderately priced.
LECKIE'S WORK BOOTS

Racing Results At Rockingham

Results of races at Rockingham Park yesterday follow:

FIRST RACE—
[illegible] $6.00 $4.00 $7.00
[illegible] 8.60 3.00
Local Pageant 2.80
[illegible] Blue, Buck Sergeant, [illegible]

SECOND RACE—
[illegible] High $11.30 $7.40 $4.40
[illegible] 7.60 4.40
[illegible] 4.20
[illegible] Bell Bottom, Spare the Rod, [illegible] Fox Prince, Garden Pot.

THIRD RACE—
[illegible] $22.00 $8.00 $6.00
[illegible] 4.60 3.60
[illegible] 8.00
[illegible] Wolverine, Clyde-T

FOURTH RACE—
[illegible] $5.00 $4.10 $2.90
[illegible] 10.00 5.60
[illegible] 2.60
[illegible] Lil Son

FIFTH RACE—
[illegible] $5.00 $4.60 $1.40
[illegible] Flame 4.60 3.40
[illegible] 4.00
[illegible] Guy, Hotel, [illegible]

SIXTH RACE—
[illegible] $7.30 $3.20 $2.40
[illegible] 3.00 2.40
[illegible] 3.90
[illegible] Works, Unknown Reward

SEVENTH RACE—
[illegible] $13.30 $4.30 $3.40
[illegible] 3.30 2.60
[illegible] 3.00
[illegible] Tavaral, Sis Brownie, Irish [illegible], Sis Jenkins, Shore Patrol.

EIGHTH RACE—
Red Tel $23.00 $10.00 $6.00
[illegible] Cup 4.40 3.00
[illegible] 7.20
[illegible] Real Man, Scotch Trap, Due [illegible]

OVERNIGHT ENTRIES

FIRST RACE—Six furlongs
Welser 118
Red and Blue [illegible]
Time [illegible]
[illegible]

SECOND RACE—Six furlongs
Wheat [illegible]
[illegible]
Garden Pot
[illegible]

THIRD RACE—Six furlongs
Under[illegible]
Adebel
Stage Line
Lusty [illegible]
[illegible]

FOURTH RACE—Six furlongs
[illegible]
Countess Play
Bull Dinger
Ebro
Picket Line
Little Hoops
Nancy Bones
Lady Golden

FIFTH RACE—Six furlongs
Bonds Girl
Diego Red
Merry Sunshine
Wise Charge
Caro [illegible]
BB Puritan
Puffed Up
Easy Quero
[illegible]
Two Timer

SIXTH RACE—Six furlongs
Bolo T
Romulus
Page 12
[illegible]
Johnny Jr
[illegible]
Dream Parade
Double Bob

SEVENTH RACE—Mile and [illegible]
[illegible]

EIGHTH RACE—Mile and a [illegible]
[illegible]
Eight Bells
[illegible] Ally
[illegible]
Strawberr[illegible]
Tragic Ending
Calvert
Ka[illegible] Silver
[illegible] Queen

JOINT SOCCER PRACTICE

Oak Bay juniors and Victoria Wests will hold a joint workout at Royal Athletic Park tomorrow evening at 8.30 o'clock. All players are requested to attend.

Freedom Versus Socialism

VANCOUVER, Oct. 9 (CP).—Freedom versus Socialism were the issues of the present election, Attorney-General R. L. Maitland, K.C., said in a radio broadcast tonight over a Vancouver station.

"Remember this, that every time you scare a million dollars away from this province, you take a payroll away from the workers," he said, as he warned electors against the threat of a C.C.F. government.

"There are millions of dollars ready to come to British Columbia and help us expand our natural resources and industries," the Attorney-General said, "but they are not coming here if there is fear of confiscation."

"Only if we can breathe freely—only if we have the free right to use individual effort, the right of every man to build, develop and expand his own business—can we succeed," said Mr. Maitland.

Doctrines of the C.C.F. would bring disaster if the party was successful in gaining control of the Government of British Columbia, he added.

"Their doctrine is that our natural resources and the means of production and distribution are to be taken over and owned and controlled by the Government."

This morning at 10 hear Mrs. May Campbell's answers to questions about the C.C.F. CJOR

Rainiers and Seals Meet in Fourth Game

Seattle Rainiers and San Francisco Seals will resume their best-of-seven Governor's Cup final in the Bay City tonight with Carl Fischer slated to go to the mound for the Seattleites against either Frank Seward or Bob Joyce.

Seattle leads in the series, two games to one, winning on Sunday after losing the second game Saturday. Short scores of the second and third games follow:

Saturday's game		R	H	E
San Francisco	000 031 000—4	12	1
Seattle	200 000 000—2	5	2

Batteries: Joyce and Sprinz; Turpin and Finley.

Sunday's game		R	H	E
San Francisco	100 100 030—5	8	0
Seattle	010 600 00x—7	7	1

Batteries: Barthelson, Orrella, Ehrman and Ogrodowski; Demoran, S. Johnson and Finley.

L. Derman Leads in V.M.D. Golf Tourney

Leo Derman took a three-stroke lead in the first round of the annual V.M.D. golf championship by turning in a net 70 in the first round played at the Royal Colwood Golf Club over the week-end. W. Wardale was in second place with a 73, while the defending titleholder, Joe Briggs, was within striking distance with a 74. D. Munro took the honors in the putting competition.

Other scores follow:

H. Golby, 75; R. Browning, 76; D. Gillbaro, 77; D. Munro, 78; F. Painter, 78; T. Affleck, 78; J. Robertson, 80; S. Mitchell, 80; F. Partridge, 82; J. Corkle, 82; H. Kirkham, 83; E. Edmonds, 84; G. Heath, 84; H. Kellett, 84; H. Sagar, 84; W. S. Smith, 84; E. Jackson, 87; H. McDonald, 82; E. Muir, 93; C. Blatchford, 95; L. Chappelow, 96; J. Sagar, 96; H. Twigger, 97; E. Halliwell, 99; J. Ward, 100; E. Gravelle, 120.

Second round will be played at the Gorge Vale Golf Club on Sunday, October 28. Draw and starting times will be announced later.

"Build B.C. Payrolls"
PACIFIC—A Large Home Industry
"We began using Pacific Milk because it comes from cows in Fraser Valley," writes Mrs. W. W. L. "My husband was all for a change." Many people for this reason—that Pacific is a British Columbia milk—turned to Fraser Valley's rich, pure product and found it of such excellent flavor that Pacific has grown into a large home industry.
Pacific MILK
Irradiated and Vacuum Packed

The Fighting Forces

Wounded Gunner Home

Wounded during a bombing raid in England two years ago, Gnr. Albert E. Hardy, R.C.A., returned to Victoria on Sunday after more than three years' overseas service. His parents are Mr. and Mrs. Albert Hardy, 636 Belton Avenue.

A member of the 5th Coast Brigade militia here before the war, Gnr. Hardy enlisted for active duty [illegible] went overseas with the 3rd Anti-Aircraft Brigade.

He was hospitalized for a year after being wounded, and was among those who landed from the Ile de France on her most recent voyage to Canada.

His father served for a total of 43 years with the R.C.N. and R.N., and is a former petty officer. A younger brother, Allan, is now a leading seaman in the R.C.N. and is stationed at Halifax.

Gnr. Hardy attended Burnside and North Ward Schools, and was in the Sea Cadets here for five years.

On His Way Home

Pte. S. E. Galt, veteran of the Belgium, Holland, Germany and the Italian Front, where he was wounded, is expected to arrive home from overseas soon, according to word received by his parents, Mr. and Mrs. A. E. Galt, 275 Cranse Avenue.

Before seeing active service with the Seaforth Highlanders and the Prince Edward and Hastings Regiment, Pte. Galt was employed by the Sunset Farms, of Saanichton. He was educated in Saanich schools.

Returns on Leave

L.-Cpl. David Raynsford Monk, son of Lt.-Col. and Mrs. T. B. Monk, [illegible]7 Yale Street, is home on leave, having arrived on Sunday after four years overseas, where he took part in the Italian invasion and later saw service in Holland.

His father was first commander at Gordon Head when it was established as a camp for drafted trainees, and was later posted to Seattle as liaison officer with the United States Army, Pacific Western Command.

L.-Cpl. Monk was employed in the Forest Branch before the outbreak of war, when he joined the R.C.C.S., going overseas with the corps in 1941.

He attended Victoria High School and was a lacrosse enthusiast. A brother, Capt. George B. Monk, now attending the University of North Carolina, was attached to the director of military training, R.C.A., [illegible]

Militia Rangers At Final Parade

"No plan for Pacific defence could possibly have been made without the Rangers."

With this final tribute still sounding in their ears, members of the Pacific Coast Militia Rangers of Southern Vancouver Island and the Gulf Islands were stood down, and the existence of the colorful force came to an end on Sunday at a ceremony in Macdonald Park.

P.C.M.R. units from Nanaimo to Victoria were represented at the farewell parade, culminating four years of valuable service.

Maj.-Gen. F. F. Worthington, G.O.C.-in-C. Pacific Command, along with Maj.-Gen. R. O. Alexander, former G.O.C.-in-C., inspected the unit after it paraded from Dallas Road to the park.

Maj.-Gen. Worthington in paying high tribute to the Rangers for their work in providing intelligence concerning the enemy, searching for Japanese balloons, fire fighting, clearing observation posts, and hiding rations, machine guns and ammunition in strategic positions, remarked that without the Rangers proper defence plans could not have been made.

Representing the city were Mayor P. E. George and Alderman W. H. Davies. Lt.-Col. Cy Peck was on parade as an officer in the Rangers. More than 800 took part in the ceremony.

The word pagoda, used loosely for any Eastern temple, was first used in the 16th century by the Portuguese in India.

At the Theatres

"Twice Blessed" At the Dominion

Preston Foster makes the abrupt switch from epic drama to hep-cat comedy when he lands the leading role opposite Gail Patrick in Metro-Goldwyn-Mayer's comedy hit "Twice Blessed," now showing at the Dominion.

He finds himself cinematically knee-deep in woman trouble. With Gail Patrick as his ex-wife and Gloria Hope, his reporter-sweetheart, vying for his affections, Foster's troubles only begin. He's father of the Wilde twins, Lee and Lyn. He has raised Lee as a fun-loving jitterbug. Lyn, raised by her mother, Miss Patrick, is a sedate, prim holder of the international I.Q. record. When the twins change places, everyone concerned lands in one hilarious mix-up after the other.

ATLAS THEATRE — An outstanding cast headed by co-stars Spencer Tracy and Katharine Hepburn and including such tried-and-true comedy experts as Lucille Ball, Keenan Wynn and Felix Bressart, has been brought together by Metro-Goldwyn-Mayer to provide one of the most mirthful movies of the season in "Without Love," which is now showing at the Atlas Theatre.

CADET THEATRE — The absorbing story of a doctor who falls in love with the wife of a suspected murderer is told in R.K.O. Radio's thrilling picture, "Experiment Perilous," which ends tonight at the Cadet Theatre. The picture stars Hedy Lamarr, George Brent and Paul Lukas. Albert Dekker, Olive Blakeney, George N. Neise and Margaret Wycherley head the supporting cast.

CAPITOL THEATRE — George Raft, Joan Bennett, Vivian Blaine and Peggy Ann Garner head the brilliant star-studded cast of "Nob Hill," the new 20th Century-Fox Technicolor hit now showing at the Capitol Theatre. It is set against the gaudy gaiety of the Barbary coast at the turn of the century when girls kicked highest, fists crushed hardest and blood ran hottest.

PLAZA THEATRE — Johnny Coy and Peggy Ryan do one of their inimitable dance routines through the rooms of a theatrical boarding house in "On Stage Everybody," their latest Universal film which ends tonight at the Plaza Theatre. The dance, conceived by the stars and Universal's dance director, Louis da Pron, is a novelty in that the performers hurdle furniture, climb stairs and perform other acrobatics to perfect rhythm.

RIO THEATRE — "Jack London," the film biography of Jack London, one of America's most dashing figures and best-loved authors, will end tonight at the Rio Theatre. The title role is played by Michael O'Shea and Susan Hayward plays the part of Charmian London, the wife of the adventurer. Virginia Mayo, Harry Davenport and Osa Massen head the supporting cast.

YORK THEATRE — Lovely Dinah Shore appears with Danny Kaye in "Up in Arms," the scintillating and lavish Technicolor comedy with music produced by Samuel Goldwyn for R.K.O. Radio release. The story deals amusingly with a rookie who knows from nothing, but gets there plenty, to an accompaniment of troops of lovely Goldwyn girls. This entertaining musical ends tonight at the York Theatre.

Amusements

ON THE SCREEN

- **Atlas** — "Without Love," starring Spencer Tracy and Katharine Hepburn.
- **Cadet** — Hedy Lamarr and George Brent in "Experiment Perilous."
- **Capitol** — "Nob Hill," starring George Raft and Joan Bennett.
- **Dominion** — "Twice Blessed," starring Gail Patrick and Preston Foster.
- **Oak Bay** — Joan Crawford and Melvin Douglas in "They All Kissed the Bride."
- **Plaza** — "On Stage Everybody," with Jack Oakie and Peggy Ryan.
- **Rio** — "Jack London," starring Michael O'Shea and Susan Hayward.
- **York** — Dinah Shore and Danny Kaye in "Up in Arms."

"Rebecca" Coming to Royal Friday, Saturday

Seats are now selling at the box office of the Royal Victoria Theatre for the New York production of "Rebecca," Daphne du Maurier's own dramatization of her "best-seller," co-starring Diana Barrymore and Bramwell Fletcher as the new bride and master of the famous Cornish estate of the novel, with Ethel Griffies in the role of the sinister Mrs. Danvers.

There is little need to tell the average reader about "Rebecca," for the tale of the unhappy second wife, the mysterious husband and the grim and terrifying housekeeper is one of the best known narratives of our times. It could even be said that the mansion where the action takes place is known by name to millions—the great house called "Manderley," scene of most searching drama.

CADET ESQUIMALT ROAD
ENDS TODAY
Starting Times 8.00 and 9.10 P.M.
HEDY LAMARR — GEO. BRENT in
"Experiment Perilous"
ADDED ATTRACTIONS
"MURDER IN THE BLUE ROOM" and MARCH OF TIME
COMING TOMORROW
"TAKE IT OR LEAVE IT" and "THE MASK OF DIMITRIOS"

LIFE can Begin AFTER 40, IF...
Around 40 our energy lessens. But, experience has taught us to do our work with less effort. The years ahead should yield the greatest accomplishments, the most enjoyment and happiness. They can, too, if we avoid the kidney and bladder disorders such as Backache, Headache, Rheumatic Pains, Lassitude, Loss of Sleep and Energy which so often attack those around 40. For over half a century Dodd's Kidney Pills have been helping men and women to keep kidneys and bladder in good order. If you are nearing 40, or past it, for the sake of your health and a happier future use Dodd's Kidney Pills today!

Shadowgraphs — BY OLD VIRGINIA

Try it tonight! With two hands and a pipe, anyone can make Shadowgraphs on the wall. But to get the real thing, fill your pipe with Old Virginia because that's the tobacco to make a real pipe smoker happy!
OLD VIRGINIA
a real pipe smoker's tobacco
FOR ROLLING YOUR OWN, TRY OLD VIRGINIA FINE CUT

FAMOUS PLAYERS THEATRES
NOW SHOWING
in Technicolor!
DYNAMITE SET TO MUSIC! LUSTY ROMANCE! ROARING ADVENTURE! SING-RINGING THRILLS!
GEORGE RAFT • JOAN BENNETT • VIVIAN BLAINE • PEGGY ANN GARNER
NOB HILL
ALAN REED • EDGAR BARRIER
EXTRA! Walt Disney's Goofy "HOCKEY HOMICIDE", MARCH OF TIME, CANADIAN NEWS
CAPITOL

ENDS TODAY
SPENCER TRACY, KATHARINE HEPBURN
Without Love
PLUS CARTOON IN COLOR "Mouse in Manhattan"
"SEE PAWS AND THE SHOWS"
CANADIAN NEWS
ATLAS

TODAY and THURSDAY—TWO BIG FEATURES!
"TWICE BLESSED"
with PRESTON FOSTER, GAIL PATRICK, THE WILD TWINS
"The Falcon in San Francisco"
with TOM CONWAY
DOMINION

Funniest Picture of the Year! DANNY KAYE • DINAH SHORE "UP IN ARMS"
A Love That Knew No Fear — Joel McCrea & Miriam Hopkins "BARBARY COAST"

TOMORROW! YORK
GALA COMEDY SHOW!
IT'S GAY 90's FUN!
M-G-M's joyous romance with music!
Meet Me In St. Louis
starring JUDY GARLAND
with MARGARET O'BRIEN, MARY ASTOR, LUCILLE BREMER, TOM DRAKE, MARJORIE MAIN
A Love Wolf Tries to Tame a Pistol Packin' Spitfire!
JOHN WAYNE • ELLA RAINES
TALL IN THE SADDLE
WARD BOND, GEORGE HAYES, AUDREY LONG, ELISABETH RISDON

DANCE TONITE
"Bunk" McEWAN and His ORCHESTRA
DANCING 9 Till 12
ADMISSION 75c Including Tax
"The Northwest's Smartest Nite Spot"
SirOCCO

ROYAL TWO NIGHTS Fri., Sat., Oct. 12-13
Diana BARRYMORE, Bramwell FLETCHER
in DAPHNE DU MAURIER'S STAGE PLAY
"REBECCA"
with ETHEL GRIFFIES
And the Original New York Production
Prices—$3.15, $2.50, $2.00, $1.25, Tax Included
Seats Now on Sale at Theatre Box Office

"KING OF KINGS" A MAGNIFICENT SOUND FILM
METROPOLITAN UNITED CHURCH—TONIGHT—8 O'CLOCK
Admission: Adults, 85c; Students and Children, 20c
Tickets at Church Office and at Door

PUBLIC DANCE EVERY FRIDAY
CRYSTAL GARDEN
LOWER BALLROOM

CJVI NEWS
Light Up & Listen this evening at 6.15. A full half-hour of pleasant listening for everyone. Ken McAdam, singing star of the program, is considered as the most sensational singing find in years in Canadian radio. Ken believes that Kern, Youmans and Rodgers are tunesmiths who really write music he can sing his teeth into. "Report from Parliament Hill," a transcribed program from Ottawa and flown here twice weekly, features Brig.-Gen. G. R. Pearkes on Thursdays and R. W. Mayhew on Sundays. This enables the constituents of both M.P.'s to hear a weekly report of their activities in Parliament. Presented by CJVI, Gen. Pearkes will be heard tonight at 10.45 p.m.

"Saviour of Ceylon" Returns to Canada

OTTAWA, Oct. 8 (CP).—Wing Cmdr. Leonard J. Birchall, of St. Catharines, 30-year-old "saviour of Ceylon," returning to Canada tonight after three years spent in Japanese prison camps, convinced the Japanese are "the most savage people in the world."

Arriving in an R.C.A.F. transport from Chicago shortly before midnight, he was greeted by his wife, Dorothy, after a separation of almost four years, and R.C.A.F. officials.

He will hold a press conference tomorrow.

Government Takes Action to Assure Vote for Servicemen

Servicemen and women who returned to their homes in British Columbia after September 17, and hence were not able to register as voters for the October 20 provincial election, will be assured of a vote.

Announcement was made late yesterday by Hon. R. L. Maitland, Attorney-General, and Hon. George S. Pearson, Provincial Secretary, in the following words:

"Servicemen and women who have come back home will be able to vote.

"Text of the regulations has not yet been released, pending final official signature bringing them into effect.

"Meanwhile, other officials have been studying the mechanics of assuring the men a vote.

"The Elections Act requires that servicemen in British Columbia be registered to vote the same as civilians. Registration was not necessary.

"Men who were outside British Columbia at the time registration was under way did not need to register, but since September 17 large numbers have returned to the province and are now entitled to vote. Regulations they could not vote unless they were registered and voted in 1941.

"The new regulations are designed to take care of such men.

"Provision will be made for exemption of eligible to vote which do not extend 2 per cent of the Firm's taxable income.

Tax Exemption on Cost of Research

Industrial firms receiving research assistance from the British Columbia Industrial and Scientific Research Council may now apply for tax exemption on the costs incurred, under an arrangement with the Federal Government, Hon. E. C. Carson, Minister of Mines, Trade and Industry, and chairman of the council, announced yesterday.

As long as the research is directed toward improving a firm's plant/assembly be made for exemption of eligible to vote which do not extend 2 per cent of the Firm's taxable income.

Comox Will Vote On Incorporation

Residents of Comox area will vote within the next six weeks on incorporation as a village municipality.

Under a provisional order in council, November 29 has been set as the deadline for taking a vote of property owners, and C. E. Mounce has been appointed returning officer. Mr. Mounce will compile a voters' list and supervise the vote.

Plans More Houses

F. W. NICHOLLS

Plans are under way for erection of a number of houses to relieve the shortage of accommodation in Unitland centres, F. W. Nicholls, National Housing administrator, said yesterday on his return from Nanaimo, Alberni, Port Alberni and Courtenay.

"The need is acute in some places," he said. No indication could yet be given of the number of houses to be erected or the amount to be spent. Manpower shortage has been holding us up, but we hope to go ahead before long," he explained.

One of the chief purposes of Mr. Nicholls' visit to Victoria is the appointment of a National Housing administrator here to succeed R. C. Perrara, who resigned last month. Before I leave on Thursday or Friday I should have an announcement to make," he stated.

To Nominate Officers

Nominations for officers will be received at the next meeting of the Victoria Short Wave Club on October 26 During a meeting last Friday, G. F. Chapman, president, discuss amateur radio parts with the Associate Radio Technicians of British Columbia and other dealers in equipment.

Announcements

Hugo Wilhner, well-known maker of violins and guitars, wishes to announce that he has formed partnership with Mr. Lerry on the making and repairing of violins and guitars under the name of Wilhner & Pendrick. Musical instrument orders will be assured of unsurpassed workmanship. Violins and guitars made to order. Repairs and accessories. B 1842

Dr. C. R. Salsbury, late surgical specialist R.C.A.M.C., announces the opening of an office at 803 Bolduc Building, for the practice of general and orthopaedic surgery and diseases of the nervous system. A referral card will be accepted if your own physician is not available. Phones, office, B 6621, residence, B 1366.

Social Credit. Donations towards expenses in connection with election campaign of Major A. H. Duke, Candidate for Victoria, may be sent to Mrs. Frances Burns, hon. secretary, the Kit Kat, 818 Douglas Street, phone E 0033. For information and free literature, call at 224 Pemberton Building.

C.C.F. Labor Union Conference, Wednesday, October 10, 1945, 8 p.m., 637 Pandora Avenue, at Quadra Street. Members of organized labor come to this conference. A new government will be elected soon. Be prepared to meet them by helping to formulate labor's demands. All welcome.

Labor and Veterans are invited to hear Major A. H. Duke, Social Credit Candidate for Victoria, at the Boiler Makers' Hall (just north of the Post Office), Wednesday, at 8 p.m. Both Labor and Veterans should make every effort to hear Major Duke and ask questions.

Dr. B. E. Knapp, physician and surgeon, formerly of Manville, Alta., and Prince Albert, Sask., has opened offices in the Stobart Building, next to the Standard Furniture Store, Yates Street. Office phone, B 1621; residence, G 8896

Don't Forget Chinese Bazaar, Saturday, November 3. Please send in articles suitable for bottle, prize, etc., also superfluities. Committee for Medical Aid for China, 737 Pandora.

Coalition Meeting. Hon Norman W. Whittaker at McMorran's, Corydon Ave., Wednesday, October 10, at 8 p.m. Vote Coalition. All welcome.

Ward 1 residents of Victoria West should hear important messages from Nancy Hodges, W. T. Straith and P. M. McKinnon speak in Victoria West Social Hall at 8 o'clock

The Junior Auxiliary to the Protestant Orphanage is holding its annual silver tea at the home of Mrs. A. H. Cox, 950 Joan Crescent, on October 26 from 3 to 5 p.m.

Shawnigan Beach Hotel for your Fall vacation. Phone Cobble Hill 48 or Garden 4434. Victoria office 718 View Street (opposite Royal Dairy)

All Inquiries regarding Mrs. Ellen Hart, independent Progressive Conservative, may be obtained from G 1721 and G 3881.

Rummage Sale, auspices St. Joseph's Hospital Alumnae Saturday, October 13, at 10 a.m., S.O.E. Hall, 1218 Broad Street

Equipment Sought. National Clothing Collection, leave unsealed for bundles at Municipal Hall.

Stacey's Boathouse, Goldstream, will close for all business for the Winter October 15. All boats out of water. Open March 15 next.

Stop in for Luncheon, Tea or Dinner at the Shawnigan Beach Hotel

Social Credit. Hear Major Duke, Candidate for Victoria, Wednesday, 8 p.m., Boiler Makers' Hall, just north of the Post Office

"Island Trails." Highways and Byways on Vancouver Island, illustrated. Talk at book and department stores. Good Christmas gift

Court Maple Leaf A.O.F. silver tea and sale of work at Mrs. M. J. Pearce's, 1784 Denman Street, Thursday, October 11, 2 to 5 p.m.

Major L. H. MacQueen, O.B.E., E.M., Independent Progressive Conservative Candidate for Saanich, requests your vote and support

Championship Dog Show Today at Crystal Garden. Judging, 11 a.m., 2.30 p.m. and 7.30 p.m. Admission, 25c.

Hear Robert Kerr, L.P.P. Candidate, at the Beacons Institute Thursday, October 11, 8 p.m.

Hear Mrs. Trew, Saskatchewan M.L.A., Dr. Thomas and H. Webber, Luxton, tonight

Coalition Meeting, October 11, at 8 p.m., Temperance Hall, East Saanich Road. All welcome.

C.C.F. Treasurer, really needs fighting money. 644 Yates.

Hear Colin Cameron, dynamic C.C.F. speaker, tonight, 8.30, CJVI.

City and District

Bicycle By-Law—Final passing of the bicycle registration by-law was recommended by City Council yesterday afternoon.

Ta Employ 500—Hope-Princeton Highway construction is expected to employ up to 500 men, it was announced at the Legislative Buildings yesterday.

Increase Watershed—By order in council the reserve of 585 acres near Island and those from Island points headed south. Service stations were overpowered (so may) yesterday. Filling tanks emptied during the holiday.

Land sales—Recommendations of the lands committee for sale of 16 lots for $9,000 were approved by the City Council yesterday. Ten vacant lots and five regular sales were included. The committee supported the action of the mining board of appraisal. Minister to operate a home industry.

Wins Suit—Judgment for $287.36 and costs was handed down yesterday in County Court by Judge H. H. Shandley in the suit of Marshall Johnson, Port Renfrew merchant, against Mrs. Carrie Lady, smith lorgey, as balance due for goods. Parts asked that Johnson submit an itemized account and claimed he had not received receipts for all money forwarded.

Hostel Op—Facilities of Prince Robert House have been placed at the disposal of all servicemen returning as released prisoners of war from the Far East. Lt.-Col. Thomas Moore, manager of the hostel, announced yesterday. Citizens wishing to connect civilian repatriates from Japanese prison camps may have their names listed by telephoning Mrs. C. B. Douglas, C.arden 6543

Vote Campaign—Norman Parkins, chairman of the "Use Your Vote" committee of the Victoria Junior Chamber of Commerce, announced yesterday his committee was starting its campaign to urge all citizens to use their franchise at the forthcoming provincial election. "This will be a critical election for British Columbia," Mr. Parkins stated. He explained the vote campaign would include poster, street car, radio and newspaper advertising. Other members of the committee are Dr. S. Richardson and Edward Clayards.

Aid to Farmers—Announcement was made at Port Alberni yesterday by James Moyak, member of the last Privincial Legislature for Alberni, that he had obtained a provincial grant of $730 to be added to a Federal grant of $1,000 obtained by Jack Gibson, M.P., for clearing stumps and fallen trees and burn them the outlet of McCoy Lake area. Opening the outlet will benefit farms which under present conditions cannot be seeded until mid-Summer, owing to flooding. Crops are also often flooded in the Autumn.

Certificates for Civil Defence Given

In a ceremony following a staff meeting at St. Joseph's Hospital yesterday, W. C. Manwaring, chairman of the advisory council, Provincial Civilian Protection Committee, presented civil defence certificates to the following persons connected with the Civil Defence organization of the hospital: Mary Margaret Kathleen, hospital superintendent, Drs. Gerald Aylward, Frank Bryant, George Hall, J. H. Moore, H. M. Robertson, A. C. Binnie, T. McPherson, J. W. Lennox, E. W. Book, Douglas Graham, William E. Kirby, Sister Mary Paxton, Sister Mary Claire, Sister Mary Bernice, Sister Mary Priscilla, Sister Mary Claire, Sister Mary Miriam Theresa, Albert J. Tomlin, Albert J. Knipe, Arthur P. Jones, Richard Smith, William White, Thomas Glass, William McHugh, William Brown, Ernest Attfield, Camille Bondoff, Reginald Colbert, Coleman Collins and Clarence Westover. Sister Mary Naomi, who was not present at the meeting also received a certificate.

Dr. A. B. Nash presided at the meeting.

Outstanding Entries Feature Fifth International Salon

Large numbers of Victorians visited the lower lounge of the Empress Hotel yesterday to enjoy the fifth annual international salon of photography conducted by the Victoria Camera Club. Outstanding pictures with a large variation in theme and methods of printing were sent from many parts of the world for the exhibition, including Canada, the United States, New Zealand, India and Australia.

Ten of the prints selected from the hundreds of entries were awarded the Thunderbird Crest of Merit denoting outstanding photography.

Four Victorians were successful in having prints chosen for the exhibition. Ken McAllister is showing three prints entitled "Bride Dreams" and "Portrait." "Bride" is a glowing bride-to-be and "Dreams" touches on the surrealistic. George J. Alexander is exhibiting a print called "Men and Monsters," which depicts a laborer against the background of a train engine.

"Where are 28 other Canadian entries in the exhibit which contains an excellent variety of subjects. One of the most striking of the other Canadian entries, "Cat-Tails" is by Clarke Popham, of Kenora, Ont.

Army Hats for Sale

The British Columbia Agricultural Association has announced that offers will be received up until noon on Thursday, October 11, for the purchase of the army huts in the Exhibition Grounds at Willows Park.

DID YA EVER SEE NUTS SOLD FROM A NICER, CLEANER STORE? BUTTERED POPCORN, TOO!
Fresh, Cooked Salted Your Very Own
TRY A BOX THEY'RE DELICIOUS!
THE NUT HOUSE
Cor. Yates Way Lg Health — 718 YATES

TRACTORS
WE EXPECT SOON
MASSEY HARRIS TRACTORS
MASSEY HARRIS EQUIPMENT
PLANET JR TRACTORS
GRAVELLEY TRACTORS
UNITRACTORS
ARIEN'S TILLERS
AND NEW STYLE GARDEN TRACTORS
If you are interested in Garden or Farm Tractors leave us your name and we will keep you informed on shipments.
SCOTT & PEDEN, LTD.
G 7211 Corner Cormorant and Store Streets
GROCERIES GRAIN FEED HARDWARE

WASHER REPAIRS
TO ALL MAKES AND MODELS
ALSO ELECTRIC CLEANERS
MODERN APPLIANCES
941 YATES STREET E EMPIRE 2013

TAX
SAFETY
COMFORT
ECONOMY
COURTESY
GRAY LINE G 4151

Occasional Chairs
Max Ellenport of these over popular chairs, full spring seats. Choice of several colors, in tapestry and velour combinations.
$13.95 to $32.50
CHAMPION'S LTD.
727 FORT STREET E 2422

FIGURINES and BOOKENDS
Amazing, Lifelike Shapes, in Appealing, Lifelike Shapes, in
$2.25
Murphy Electric
751 YATES G 1713

Your Sign Is Showing
OR SHOULD BE
WE HAVE BEEN IN THE SIGN BUSINESS
BAYLISS NEON SIGN CO., LTD.

7-TOOTH SCUFFLERS
On hand for immediate delivery—McCormick Deering 7 Tooth Scufflers. The supply will not be plentiful. Call and order one today.
THOMAS PLIMLEY, LIMITED
VANCOUVER and YATES PHONE G 1161

FIFTH ANNUAL INTERNATIONAL
SALON OF PHOTOGRAPHY
OCTOBER 9 to 14 — LOWER LOUNGE, EMPRESS HOTEL
Afternoons and Evenings — Admission Free

LADIES' COATS
Fur Trimmed or Tailored. Smart Fall Styles In Sizes 12 to 40. Prices
17.95 to 35.00
THE "WAREHOUSE"
DOUGLAS CLOTHY STORE (NEAR CITY HALL)

GYPROC WOOL
EVANS, COLEMAN & JOHNSON BROS., LTD.
1807 STORE ST. E 8514 - E 8212

No. 1 FIR SAWDUST
SACKED $5.50 Per Cord BULK $4.50 Per Cord 1-Cord Loads Only
SELKIRK FUEL - E 3914

MODERN FLOORING
Color-Matched Inlaid
ACE-TEX MASTIC FLOOR TILES
Clean Long Wearing and Economical
★ WE INSTALL ★
Phone F 7211
WE WILL CALL AND GIVE FREE ESTIMATES

Victoria Retail LUMBER YARD
LEGACY OPTICAL BLOCK
GOVERNMENT AT CHATHAM STREETS

KERSEY'S BEST Salted Peanuts
MORRIS KERSEY LTD - VICTORIA B.C.
ASK FOR THEM AT GOOD DEALERS

NOW!
IS THE TIME TO COLLECT ON BEER, LOCAL WINE AND SODA BOTTLES
We Will Give Full Cash at Five Dozen or More
Bottle Exchange
E 0715

L. P. P. Election Rally
SEAMEN'S INSTITUTE HALL
106 Superior Street
THURSDAY, OCTOBER 11—8 P.M.
Hear
ROBERT KERR
L.P.P. Candidate for Victoria
Supported by B. Magger
L.P.P. Campaign Manager
VOTE L.P.P.

stop sneezing
Check that cold when it first appears. Have Mulard's Laxative and rub it into nostrils and throat and chest. It penetrates, soothes, checks inflammation. Handy for sprains, muscle aches, rheumatic pains, sores. Get a bottle today, and keep it handy.
MULARD'S LINIMENT

air-wick
THE new discovery that kills all household odors . . . brings fresh air indoors!
no fuss, no bother, quick and easy!
air-wick concentrate for freshening
5½-OZ. SIZE 89¢ a bottle
16-oz. Economy Re-fill, $1.75
Fernwood Pharmacy
1923 FERNWOOD ROAD
G 2722
Free Prompt Delivery

NOTICE TO CONTRACTORS AND HOUSE BUILDERS
We Are Now in a Position to Give Prompt Attention to Inquiries Re
PLASTERING AND STUCCO WORK
FREE ESTIMATES QUICK SERVICE
Modernage Builders Ltd. G 4483

No. 1 Sawdust
IMMEDIATE DELIVERY
SACKED OR BULK
THE MOORE-WHITTINGTON LUMBER CO., LTD.
PHONE E 7178

Which is YOUR Instrument?
It doesn't matter what the name of your particular instrument—the name you must remember is FLETCHER. Sixty years' experience and a remarkably interesting display in spite of some shortages. Guitars, Piano Accordions, Violins, Mandolins, Drums and Drum Supplies, Cornets, Trumpets, Clarinets—Strings, Tuners, Metronomes, Music and Instrument Books and even a few brand new famous name Pianos and some fine reconditioned used Pianos.
FLETCHER'S
Everything in Music ★ 1130 Douglas
RECORDS AND SHEET MUSIC BY MAIL

V. I. HARDWOOD FLOOR CO.

For ROOFS Too!
Ask about Johns-Manville Asbestos Shingles—real work in beauty, durability and protection
A. M. DAVIES 757 JOHNSON—G 7314

To Returned Service Personnel
We have advance Certificates on hand and suggest you choose your SUIT CLOTH and have your suit ready by the time you get your final discharge.
JACK DAVIS LTD.
633 YATES
Ladies' and Gents' Tailors

THEY UNDERSTAND
Sometimes says the store asked that we mail orders be sent on as they could not be moved and lifted owing to the short supply of sugar and chocolate at the present time
It has been very gratifying to see how this has been observed. They have picked on to break this rule
Welch's
CANDY SHOP
743 FORT STREET E 6423
Also at 814 Robson St., Vancouver

PANTS
Boys' Tweed Longs 4.95
Boys' All Wool Blue Serge 6.95
Men's Tweeds 8.95
Men's All Wool Blue Serge 9.50
ST. JAMES TAILORS
Ladies' and Gents' Tailors
633 YATES STREET

RADIO Repairs
G 1217
OAK BAY RADIO SERVICE
2751 BOWKER AVENUE

BLUE LINE TAXI
GARDEN 1155

Dresser and Chiffonier
Genuine walnut with waterfall design plate mirror to dresser
Really good value $74.00
HOME FURNITURE COMPANY
On Fort Street, Above Rosebud

Electrical Repairs
OF ALL KINDS
LARGE OR SMALL JOBS
FULLY QUALIFIED ELECTRICIANS
R. W. Campbell, Ltd.
Formerly ANT ELECTRICAL
900 YATES E 8414

The 1946 FORD V-8
HOLD YOUR PLAN— DON'T SETTLE FOR LESS. THERE IS A FORD IN YOUR FUTURE
NATIONAL MOTORS
819 YATES PHONE G 8177

Call Empire 4114 For Colonist Classified

COLONIST CLASSIFIED WANT ADS

Colonist Want Ads For Results Open 8 a.m. to 9 p.m.

The Daily Colonist

RATES FOR CLASSIFIED OR WANT ADVERTISEMENTS

Two cents a word each insertion, 12c a word a week with a minimum of 10 words, cash with order. No advertisement accepted for less than 25c.

Births, $1.00 per insertion.

[illegible] per insertion. Each additional line, 15c daily.

Deaths, Funeral Notices, not exceeding 15 lines, $1.50 first insertion, and $1 subsequent insertions. Each additional line, 15c daily.

Advertisers who desire may have replies addressed to a box at The Colonist and forwarded to their private address. A charge of 10c is made for mailing replies. In this case add three words (Box Colonist) to the count for the number of words.

Out-of-town readers of our Advertisements are advertisers to give addresses as well as phone numbers, as it is not always possible to communicate through the phone.

Any claim for rebate on account of error or omissions must be made within 30 days from the date of the same, otherwise claim will not be allowed.

The Colonist will not be responsible for more than one incorrect insertion of any advertisement ordered for more than one issue.

The Colonist service is available every day from 8 a.m. to 9 p.m., excepting Sunday. Just call Empire 4114.

To insure insertion Classified Ads should reach The Colonist before 6 p.m. on the day previous to publication.

Classified Ads for The Sunday Colonist will be accepted up to 6 p.m. on Saturdays.

CLASSIFICATIONS

Acreage for Rent ... 67
Acreage for Sale ... 53
Acreage Wanted ... 66
Agents Wanted ... 16
Autos for Hire ... [illegible]
Automobiles ... [illegible]
Automobiles for Sale ... 65A
Automobiles Wanted ... 66E
Births ... 1
Bicycles and Motorcycles ... [illegible]
Boats and Launches ... 57
[illegible]

3 DEATHS (Continued)

COCKERAM—After a long illness at her home, 2630 Currie Road, Oak Bay, Evelyn Vale, widow of John Cockeram, born in Birmingham, England, and a resident of Victoria for the past 33 years. She is survived by one son, Peter, in New Zealand; a daughter, Evelyn, at home; also three sisters and one brother in England.
Funeral service will be held in Hayward's B.C. Funeral Chapel on Wednesday, October 10, at 3.15 p.m. Ven. Archdeacon [illegible]

DALL—At the family residence, 801 Henry Avenue, Sidney, there passed away Tuesday, October 9, after a lengthy illness, Charles O. Dall. The late Mr. Dall is survived by his wife and two daughters, residing at Sidney.
The remains are resting at the S. J. Curry & Son Funeral Home and announcement of the funeral will be made later.

DENNY—Suddenly at his summer residence, Seaview Road, Brentwood, on October 8, 1945, Arthur Seaforth Denny, of 1390 Beach Drive, aged 67 years, born in England and a resident of Victoria 34 years. He leaves to sorrow, besides his widow at home, two sons, Thomas and Roy, Victoria; one daughter, Mrs. Eleanor Brenner, Victoria; five brothers and five sisters in England; one nephew, Robert Canova, Victoria; also five grandchildren. The late Mr. Denny was proprietor of the Standard Furniture Company, a member of the Kiwanis Club and the Victoria Chamber of Commerce.
Funeral service will be held in St. Mary's Church, Oak Bay, on Thursday afternoon at 2 o'clock, Archdeacon A. E. de L. Nunns officiating. Interment in the family plot at Ross Bay Cemetery. The Thomson Funeral Home has charge of the arrangements.

DOBLING—At Royal Jubilee Hospital on October 7, 1945, Rev. William Fred Dobling, aged 78 years, of 2616 Graham Street, born in North Dakota, U.S.A., and a resident of Victoria seven years. He leaves to mourn his passing, his widow, Kathleen, and one daughter, Linda, at home; his mother, Mrs. M. Dobling; one brother, George, and one sister, Mrs. Frank Schroeder, all of North Dakota. The late Rev. Dobling was pastor of the Rose Lutheran Church, corner Graham Street and Hillside Avenue.
Funeral arrangements will be announced later by the Thomson Funeral Home.

DAWKINS—There passed away at the Royal Jubilee Hospital on October 8, Mrs. Susanna Aira Alice Dawkins, of Saanich, age 79, born in London, England, and a resident of this city for the [illegible]

[illegible]

Wednesday Radio Programs

	CJVI—900 kc.	CBR—1130 kc.	KIRO—710 kc.	KOMO—1000 kc.	KJR—950 kc.	KOL—1300 kc.
8.00	News	CBC News	Aunt Baxter	Fred Waring	War Journal	Jerry Morris
8.15	Good Morning	Breakfast Club	Valiant Lady	Fred Waring	Sons of Pioneers	Prester Rust
8.30	Good Morning	Breakfast Club	Light of the World	Bob Nichols	Breakfast Club	Take It Easy
8.45	Good Morning	Morning Song	Aunt Jenny	David Harum	Breakfast Club	Lindlahr Letters
9.00	BBC News	BBC News	Kate Smith Speaks	News	News	William Lang
9.15	Shamrock Singers	Big Sister	Big Sister	Piano Melodies	A Woman Wonders	Morton Downey
9.30	Six for One	Lucy Linton	Helen Trent	Homekeeper	Tom Breneman	Jane Cowl
9.45	Six for One	Music Room	Our Gal Sunday	Homekeeper	Tom Breneman	Antonio Joe
[illegible]	Sammy Kaye	Happy Gang	Ma Perkins	Choral Album	Ted Malone	To Talk About
10.30	Rendezvous	Happy Gang	Marg MacDonald	Sketches in Melody	My True Story	Mountaineers
10.45	Bernie Byall	Claire Wallace	Young Dr. Malone	Art Baker	Betty Crocker	Woman's Way
11.00	Make Mine Music	Hits in Review	Two on a Clue	Guiding Light	Baukhage Talking	Cedric Foster
11.15	Make Mine Music	Ethel and Albert	Rosemary	Today's Children	May We Serve You?	Hymns
11.30	Soldier's Wife	Soldier's Wife	Perry Mason	Women in White	Glamour Manor	Queen for Today
11.45	Betty and Bob	Piano	Tena and Tim	Hymns	Glamour Manor	Queen for Today
12.00	Songs for You	Farm Broadcast	Unannounced	Women of America	Ivar Haglund	News
12.15	Al Smith	Farm Broadcast	News	Ma Perkins	Farm Journal	Orchestra
12.30	News	CBC News	Cecil Solly	Pepper Young	Easy Aces	Smoothies
12.45	Novelties	CBR Presents	Bachelor's Children	Right to Happiness	Ladies, Be Seated	Music
1.00	Modern Minstrels	Musical	House Party	Backstage Wife	Jack Kench	Songs for You
1.15	Club Diary	Interlude	House Party	Stella Dallas	Radio Parade	Johnson Family
1.30	Red, White, Blue	Modern Musicians	Evelyn Winters	Lorenzo Jones	This Musing World	Music
1.45	Red, White, Blue	Strings	Songs of Dreamer	Widder Brown	Hymns	Tello Test
2.00	Music Lovers	School Broadcast	School of Air	A Girl Marries	What's Doing?	Stage Door
2.15	Music Lovers	School Broadcast	School of the Air	Portia Faces Life	What's Doing?	Happens Tomorrow
2.30	Music Lovers	Robinson Family	Meet the Missus	Just Plain Bill	Sweet and Swing	Scanning Magazines
2.45	Music Lovers	Dawnbeat	Meet the Missus	Front Page Farrell	Melody	On Parade
3.00	Don Messer	Messer's Islanders	A Woman's Life	Road of Life	Walkie Talkie	Johnny Forrest
3.15	Prairie Special	Homemakers	Jimmy Carroll	Hymns of Praise	Loyal Lamont	Bing Crosby
3.30	Prairie Special	Curtain Echoes	Housewives	Aunt Mary	Totem News	Musical Matinee
3.45	BBC News	BBC News	World Today	Dr. Paul	Murals in Music	Party Line
4.00	Aunt Mary	Intermezzo	Knox Manning	Woman's Secret	Serenade	Fulton Lewis, Jr.
4.15	900 Club	Intermezzo	Ty 'n' Find Me	News	Cowboy Joe	Rex Miller
4.30	900 Club	Stock Quotations	Tunes	Piano Melodies	Intermission Time	Erskine Johnson
4.45	900 Club	Midweek Review	Love Notes	H. V. Kaltenborn	Hop Harrigan	Melodies
5.00	Swing Session	Through the Years	Hot Off the Wire	Centre Balcony	Terry and Pirates	News
5.15	Swing Session	Through the Years	For Correspondent	News	Dick Tracy	Superman
5.30	Political	Sophisticated Swing	Washington Reports	Folk Music	Jack Armstrong	Captain Midnight
5.45	Musical Program	Sports Commentary	News	Elmer Peterson	Raymond G. Swing	Tom Mix
6.00	News	Drama	Frank Sinatra	Eddie Cantor	Curtain Time	Gabriel Heatter
6.15	Music Salon	Drama	Frank Sinatra	Eddie Cantor	Curtain Time	Real Life Stories
6.30	Political C.C.F.	Curtain Time	Maisie	District Attorney	News	Spotlight Bands
6.45	Continental Favor	Curtain Time	Maisie	District Attorney	Story Teller	Spotlight Bands
7.00	Sugar and Spice	News	Mr. Wyde A. Wake	Kay Kyser	Counterspy	Human Adventure
7.15	Secret Is Out	Rural Reporter	Mr. Wyde A. Wake	Kay Kyser	Counterspy	Human Adventure
7.30	Clary's Gazette	Eventide	Moments in Music	Kay Kyser	Tuned to Terror	Lone Ranger
7.45	Clary's Gazette	Eventide	Moments in Music	Kay Kyser	Sportstaller	Lone Ranger
8.00	Barn Dance	Summer Serenade	Jack Kirkwood	Supper Club	Lum and Abner	Symphonette
8.15	Barn Dance	Summer Serenade	Jack Smith Show	Fleetwood Lawton	Manhattan Music	Symphonette
8.30	Grand Old Songs	Orchestra	Dr. Christian	Mrs. Featherstone	Fishing, Hunting	Fresh Up Time
8.45	Grand Old Songs	Orchestra	Dr. Christian	Mrs. Featherstone	Fishing, Hunting	Fresh Up Time
9.00	Jack Carson Show	Rexsteel	Jack Carson	Mr. and Mrs. North	Rancho Grande	Glenn Hardy, News
9.15	Jack Carson Show	Current Events	Jack Carson	Mr. and Mrs. North	Sons of Pioneers	Rex Miller
9.30	Ellery Queen	Spellbound	Ellery Queen	Quiz of Two Cities	News	Way Out West
9.45	Ellery Queen	Spellbound	Ellery Queen	Quiz of Two Cities	Cecil Solly	Music
10.00	Southland Singing	News; Philpott	Fire Side Pinal	News	Magic Hour	Fulton Lewis, Jr.
10.15	Midweek Review	Midweek Review	War Report	Kaltenborn	Magic Hour	Music for You
10.30	News	Jar Savitt	Washington Sports	Romance Time	Magic Hour	Return to Duty
10.45	Liebert	Jar Savitt	Beauty Endures	Interlude	Magic Hour	Return to Duty
11.00	Orchestra	Orchestra	Phil Engalls	A.P. News	Folk Music	News
11.15	Orchestra, News	Orchestra	Phil Engalls	Pan-Americana	Folk Music	Hollywood Orch.
11.30	Sign Off	Orchestra	Famous Bands	Evening Reveries	Boxing Matches	Orchestra
11.45		Orchestra	News for Alaska	Evening Reveries	Organ	Dance Band

CJVI Newscasts

Sunday—10.30 a.m., 12.30 p.m., 6.45 p.m., 6 p.m., 8 a.m., 10 a.m.
Monday to Saturday—8 a.m., 10.30 a.m., 10.30 p.m., 6 p.m., 10.30 p.m.
In addition, CJVI broadcasts a five-minute summary at 7.30 a.m. and 11.30 p.m.
B.B.C. broadcasts direct from London at 9 a.m. and 6.45 p.m. daily over CJVI.

CKWXtra, 1.30, Rosemary, 1.45, Red, White and Blue, 2, News, 2.30, Will Reeder, 2.45, Those Who Serve, 3, Autumn Serenade, 3.30, Hello, Soldier, 4, News, 4.30, Greg the Back Fence, 4.45, Music Fashions, 5, Indian Trails, 5.15, Equestrianettes, 5.30, Terry and the Pirates, 5.45, Variety, 6, Spotlight Varieties, 6.15, News, 6.30, Your Garden, 6.45, Music in the Air, 7, News, 7.30, Weather Report, 7.45, Famous Stars, 8, Unannounced, 8.30, Welletime, 9, Hamilton Fonte, 9.30, News, 10, Weaver of Dreams, 10.15, At Close of Day, 10.30, Chapel Chimes, 10.45, News, 11, Orchestra, 11.15, Bubble Hames, 11.30, Slumber Time, 11.45.

Today's Highlights

8.30 a.m.—Six for One, CJVI.
4.00 p.m.—Intermezzo, CBR.
4.15 p.m.—Cowboy Joe, KJR.
6.00 p.m.—Frank Sinatra, KIRO.
6.30 p.m.—District Attorney, KOMO.
8.00 p.m.—Barn Dance, CJVI.
9.30 p.m.—Ellery Queen, KIRO and CJVI.

CKWX—980 kc.

CJOR—600 kc.

Morning—News 8, Home Service News, 8.15, Browns, 8.30, Anita Boyce, 9, News, 9.15, Ranch House, 9.30, Town Crier, 9.45, C.C.F. Talk, 10, News, 10.15, Fashions and Music, 10.30, News, 10.45, Gay Nineties, 11 [illegible]

[illegible]

21 PERSONAL (Continued)

HAY FEVER-ASTHMA — "Breatheasy" relieves instantly. Free demonstration. Victoria Pharmacy, 1001 Gov't St. G 1611

I WILL NOT BE RESPONSIBLE FOR any debt incurred in my name on or after this date. Mrs. F. J. Bentley.

LEE WAR LEE CO. WATCHMAKING—Quick service. Jewelry repaired, bought and sold. 1601 Government. E 2724

[illegible] and sold. 1601 Government. B 7104

NUBONE FOUNDATION GARMENTS—Scientifically designed. Experienced corsetieres. E 0774.

OLD CURIOSITY SHOP, 1039 ROBSON Street, is a good place to visit when in Vancouver. Everything for collectors.

OVERALLS, OVERALLS, OVERALLS, 1-8 yrs. All shades and materials. FOWLER'S, 736 YATES STREET.

OIL PAINTINGS CLEANED, VARNISHED by expert. Frames repaired, gilded. Phone B 0060 after 7 p.m.

PUT PEP IN YOUR STEP. "RON-SEID" arch support with adjustable pad. Simple to fit as need only shoe size. Relief for calloused, tired aching feet. $1.25 pair. Cunningham Drug, FORT and Douglas. Garden 5081. Private fitting room.

PICTURE FRAMING—FIRST-CLASS JOB guaranteed. Large stock of mouldings. Williamson's, 640 Fort Street.

PICTURE AND PHOTO FRAMING. A. E. Taylor & Co., 624 Fort.

PHOTOGRAPHIC OIL COLORING DONE. Phone E 4663.

PEARLS AND BEADS RESTRUNG—Phone G 4028.

RONSON LIGHTERS

REPAIRED IN 5 DAYS. MAIL TO GUARanteed Ronson Repairs, 2011 W. 24th, Vancouver.

SHOTBOLT'S GRIPPE AND COLD CAPsules. Balsam and Honey Cough Remedy. Shotbolt's Drug Store, 596 Johnson.

SPIRELLA FOUNDATION GARMENTS—B 5823. Corsetiere calls upon request.

TRUSSES, SURGICAL BELTS. EXPERT fitting. Free consultation. Dering's Pharmacy, Fort at Broad.

YOU ARE UNDER 70 YEARS OF AGE? You can get life protection for $13.00 per year.
LUMBY—PEMBERTON BLDG.

[illegible]

29 LOST AND FOUND

FOUND—ENGLISH SETTER. OWNER can have same by paying for ad. 3878 Burnside Road.

FOUND—BROWN LEATHER EARRING, letter 4, Broad Street. Phone G 4351.

LOST — BY R.N. OFFICER, BLACK leather wallet, containing sum of money, identity card, etc., vicinity of Rockland and Pemberton Road. Reward. Phone B 4111 before 12 noon.

[illegible] Harpee via Fountain. On tave Maple on back. Quil. Phone B 0651.

LOST—SIX-MONTH-OLD BROWN AND black Doberman Pinscher puppy. Answers to the name of Dee Dee. Phone E 2810. Reward.

LOST—BLACK LEATHER WALLET, registration card and driver's license, Saturday. Mrs. Dora Smith. [illegible]

LOST—LADY'S YELLOW GOLD WRIST watch, a Mordan, [illegible] Sunday. Keepsake. Reward. Phone E 1188.

LOST SATURDAY FROM 386 MONTreal Street, Irish setter, male, seven months. Reward. Phone B 0272.

LOST—PAIR OF RIMLESS GLASSES IN brown case, Tuesday, 2nd. Reward. Box 1089, Colonist.

LOST ON BURNSIDE ROAD ONE MUDguard, Ford V-8, color battleship grey. 385 Obed Avenue.

LOST — BLACK LEATHER WALLET. Finder please return to 833 Fort Street. Reward.

LADY'S GRUEN CURVEX WATCH, name and date on back. Keepsake. Box 1263, Colonist.

LOST—SMALL BROWN SUITCASE with men's wearing apparel, Saturday night. Album 37.

LOST—FEMALE POINTER DOG, SHAWnigan Lake district. Phone G 3608.

LOST—GOLD-PLATED FLOWER EARring. [illegible] Phone E 1464.

LOST—CHINESE SILVER BRACELET. Please phone Tempest, G 8750.

LOST—NEW TIRE RIM 600-16. ALBERY Service Transfer Co.

LOST—BLACK LABRADOR PUPPY. Phone B 1860.

WANTED TO FIND THE OWNER OR good home for half-grown black and white female cat. Apply S.P.C.A. E 8014.

[illegible]

33 BUSINESS DIRECTORY

(Continued)

ANTS, FLEAS, BED BUGS, ROACHES, wasps, rats, mice, etc. Free estimates. Work guaranteed. JACK PRIOR, A 1 PEST CONTROL CO., 620 Pandora. G 3611 — E 7038

BED BUGS, ROACHES, FLEAS — COMplete extermination guaranteed. Estimates free. Inquiries confidential. Phone Victoria Pest Control Offices, G 7553.

FLOOR SANDING

WRIGHT'S FLOOR SANDING — 1203 Caledonia Road. Call E 4211.

FLOOR SURFACING

FLOORS Sanded and Finished. Prompt service. Estimates free. G 8881.

FLOORS SANDED AND FINISHED—NEW and old. G 5007

[illegible] and finished. Estimates free. E 3011.

V.I. HARDWOOD FLOOR CO., 707 Johnson. Free estimates. G 7314.

INSULATION

GYPROC WOOL THICK INSULATION FOR NEW BUILDINGS OR IN YOUR present home. Generous 2-inch thick batts paper backed for vapor barrier. Covers your walls and ceilings for 6¼c square foot. Cool in Summer, warm in Winter. See us before deciding.
STEWART & HUDSON RETAIL LUMBER, 606 Gorge Road. Phone E 7171

INSULATION FOR EVERY PURPOSE
Bulk Rock Wool
Rock Wool Batts — Spun Rock Wool
Fibreglas — Kimsul — Zonolite
Cork Board
Home insulation installed by modern blowing equipment. Saves expense—gives better job. Be sure to obtain our price.
SHAWNIGAN LUMBER YARDS, LTD.
2000 Government Street
G 2311

LINOLEUM AND CARPET LAYING

EXPERT LINOLEUM AND CARPET laying. J. D. Ward. B 1846.

LINOLEUM AND CARPET LAYING BY ex-serviceman. E 6837, G 7689

PLASTERING

PLASTERING AND STUCCO WORK promptly attended to. Free estimates. Work guaranteed first class. Modernage Builders Ltd. G 4481. 1124 May Street.

PLUMBING

A PLUMBER REPAIR SHOP ON WHEELS to your door saves you money. Reliable Plumbing Shop. G 1841

DON'T DELAY. HAVE YOUR HEATING and plumbing repairs and alterations done now. Quick service, day or night. Phone G 2713

ESTIMATES — General Plumbing, Hot-water heating. Phone Colquitz 100 R.

IF YOU LIVE IN SAANICH—FOR YOUR plumbing, heating and blocked drains, call Sid Milton & Watkins, E 8121

ROOFING

DUROID ROOFS—For re-roofing on your new home. Attractive colors. Free estimates. Application approved by the manufacturers of genuine Duroid Shingles. HOME BUILDING PRODUCTS, LTD. 2002 Government St. G 5421

DUROID AND ACE-TEX FIRE RESISTant shingles. For new home or over your present roof. Factory approved applicators. Work guaranteed. Terms. STEWART & HUDSON, 607 Gorge Road. Phone B 2171

SAWS FILED

IRA SPICER SAW SHOP, 668 CORmorant Street. G 8742. Hand saws, cross-cut saws, circular saws, electric band saw brazing, lawn mowers repaired and sharpened.

SAWS

ELVES Bros.—Lawn mower and saw shop. Saws cut and general sharpening. E 8324. 723 Pandora. New circular and band saws.

SLIP COVERS

SLIP COVERS, CURTAINS, COMFORTers, etc., expertly made. G 3900.

TAILORING

LADIES' AND GENTS' TAILORING — Expert remodelling, alterations. J. Dean, 623 Yates. E 5613

VACUUM REPAIRS

ALL ELECTRIC VACUUM CLEANERS repaired. Parts, all makes. Brushes refinished, wheels, switches, bags, belts, motor reconditioned. Call G 8113, 807 Fort.

AUTHORIZED PREMIER SERVICE, ALL makes. Est. 20 years. Hanam. G 3210.

WINDOW CLEANING

PROMPT AND EFFICIENT SERVICE — Window cleaning, wall washing, gutters cleared. Bide's Window Cleaning. E 2283

WOOD

A DEPENDABLE BARGAIN
ALL 16-INCH RED CEDAR, NEVER IN water, for dry kindling. Ideal stovewood. Don't suffer with wet wood. Order today. 1¼ cords, $7.
RONALD HOPKINS FUEL CO.
E 7516

CHEAP! BELOW CEILING! BEST NO. 2 stove length slabs, mostly all inside blocks, easy split. Ideal fuel around the house. Two-cord lots $9.00.
OLD JOHN WOOD — G 6748
Night Phone B 2904

FIRST-CLASS 4-FT. FIR SLAB WOOD for quick delivery. Order now. $6.50 per cord. Phone B 3823. J. H. Gwilt.

FIR SAWDUST IN SACKS, $5.50 UNIT. Dominion Fuel, 2007 Douglas. E 4716.

FIR SAWDUST—BULK ONLY. G. CARR. B 1297

IMMEDIATE DELIVERY OF UP-ISLAND millwood $8 per cord. E 1183

BIG SPECIAL
ONE WEEK ONLY
NO. 1 CORDWOOD, 12-14-INCH FIRST growth. Guaranteed bone dry. Only 40 cords. Under ceiling $11.50.
ALSO orders taken for No. 2 millwood (Up-Island), two cords, $10.
IDEAL FUEL — G 8866

NO SPLITTING NECESSARY — IF YOU have our fir edgings and inside with bark, ready for kitchen. Fresh cut, 1½ cds. $7.50; planer-end kindling, 1 cd., $5.75; fir sawdust, 1 unit, $7.
LANGFORD FUEL
E 3010, DAY, NIGHT

NO. 2 AND NO. 1 FIR WOOD, NO. 1 mixed, 2 cds. $10. No. 1 all real fir, 2 cds. $11. Ideal Fuel. G 5534

ORDERS TAKEN NOW FOR RUSH wood and Alberta coal. Wood and coal are scarce; order now. B. C. Cartage, 840 Cormorant. G 2639

SAWDUST—NO. 2 DELIVERED BULK 1½ units $4.30 sacked; $5.50 unit; also fir edgings inside with bark, stove lengths, no chopping, 1½ cords $7.50. Kindling, $5.75 cord. Langford Fuel. E 3010

SAWDUST, ALL-FIR, $6.50 UNIT, sacked. Immediate delivery. Cooperage Wood. Phone E 2216

SEASONED NO. 1 FIR CORDWOOD, 4-foot, $10 per cord. E 3663

A BARGAIN
UP-ISLAND NO. 1 CEDAR WOOD—12-IN. FROM COWICHAN LAKE
Plenty of inside blocks. Easy splitting. Fairly dry. Good for kitchen stove and furnace.
QUICK DELIVERY
1½-CORD LOTS
$7.00
AMRIK SINGH
E 5483

34 PROFESSIONAL DIRECTORY

CHARTERED ACCOUNTANTS

JAMES PRICE & CO.
Chartered Accountants
606-10 Central Bldg., 620 View. E 7623

CHIROPRACTORS

JOHN M. STURDY, D.C.
Registered and Licensed
Complete X-Ray Laboratory
412 View St. Phone E 5034.

34 PROFESSIONAL DIRECTORY

(Continued)

ELECTROLYSIS

SUPERFLUOUS HAIR AND MOLES REmoved permanently by electricity. Success guaranteed. Dorothy Hanmer, Specialist, London, England. Practice established in Victoria over 25 years. 203 Pemberton Building. Telephone G 7642

OSTEOPATHIC PHYSICIANS

DR. VERNON B. TAYLOR, REGISTERED and licensed. 301-2-3 Jones Block, 733 Fort Street. Phone Empire 7823

PATENT ATTORNEYS

MARKS & CLARK, Patent Attorneys, 604 Bank of Toronto Building, Victoria.

PHYSIOTHERAPY

H. H. LIVESAY—REGISTERED AND LIcensed. 712-3 Pemberton Building.

O. B. LOWENBORG, 30-31 WINCH BLDG. (Spencer's Fort St. entrance). Pine steam baths, light baths, massage. E 2311.

THERAPEUTIC TREATMENTS

CIRCULEX — THE THERAPEUTIC health treatment that promotes normal blood circulation; effective for rheumatism, arthritis and neuritic pains, etc. Our demonstrator in attendance at David Spencer Ltd., 811 View St. Phone E 4141

37 MISCELLANEOUS

CHECK UP
ON YOUR OFFICE SUPPLIES
Letterheads, Envelopes, Billheads, Statements, Ruled Sheets, Etc.
Don't Leave It Till the Last Minute
THE COLONIST
PRINTING DEPARTMENT
1211 Broad Street. Victoria, B.C.

40 FOR SALE—MISCELLANEOUS

40B BUILDING MATERIAL

CEMENT MIXER WITH RUBBER-TIRE barrow for rent. E 2200.

ORDER LESS FUEL
LET US INSULATE YOUR HOME. IT saves you money and gives real comfort.
Rock Wool or Johns-Manville Insulation Batts
Easy Terms
Old or New Homes Roofing or Insulation—Workmanship and Materials Guaranteed—Our Men Are Experienced and Specialize in This Work
Phone Us for Advice — Estimates Gladly Given
VICTORIA ROOFING & INSULATION COMPANY
Telephone Empire 2131
Evenings, Geo. Taylor, Garden 4819

MILL END ROOFING SHINGLES AND BUILDING PAPER
Red, Mineralized Surface
Stucco Base
1, 2 and 3-ply Singles
CAPITAL IRON & METALS, LTD.
1824 Store Street. G 2434

QUALITY SHINGLES — LOW PRICES. Dalziel Box Company. G 1423.

NOTICE
We are pleased to offer one of the latest developments in Plywood Products. Special Selected Edge-Grain Cedar Plywood Panels, all hand matched with variegated light and dark patterned cedar. The smartest finish available for living room, den, rumpus room, linen closet, cedar closets, behind fireplace wall, etc. Full ¼ in. thick, requires no backing. See display in our showroom.
Grade 1A sheet, 3d in. x 4 ft. — $5.04
Grade 1A sheet, 48 in. x 2 ft. — 0.78
Grade 2 sheet, 48 in. x 2 ft. — 4.38
Special Cedar Crail Mouldings available for corners, bevs and joints, etc.
ARRIVED—A shipment of war-scarce-paged plan books. 81 floor plans of modern bungalows, (suburban) plans, etc. approved by over 800 buyers this year. You can't go wrong for $1, at our office or post paid anywhere.
STEWART & HUDSON
Retail Lumber Yards
Gorge Road, off Government. E 2171

Fibreglas Hot Water Boiler Insulation (gets more hot water) — $ 4.50
Prefabricated Shower Baths, complete — 48.50
Edge-Grain Cedar Panelling sheets, 4 ft. x 8 ft. book matched grain. Beautiful for den or dining room
Commercial Electric Refrigerators
Complete Line Builders' Hardware
Saptone, Vello, Ivyles and Alatial Wall Finishes
Complete Line of Duroid Roofing
Metal and Plastic Mouldings, Tile Board and Rubber Base Mastic Cement
SHAWNIGAN LUMBER YARDS, LTD.
2000 Government Street. G 2311

R. A. GREEN LUMBER CO., LTD.
For Sash—Cabinets—Millwork
Duroid Shingles—Roofing
Masonite—Tile Boards—Plastic Mouldings
2601 Douglas Street. G 7814

12 X 12 ft. 24 FT. LONG. $100. ENAMbers Street.

40G CLOTHING, FURS, SHOES, ETC.

A PAIR OF LINED DRAPES AND A blue dress, size 16-18. E 6603

BLACK FUR COAT, SIZE 18, FOR SALE. E 6777.

CAMEL HAIR COAT, SIZE 16-18. GOOD as new. E 1700

DARK SQUIRREL COAT, SIZE 14 — B 1818.

FOR SALE—LADY'S BEAVER COAT, good condition, suitable for eastern and north country. Phone D 1086

GENTLEMAN'S GREY STRIPED SUIT, like new, $30. Size 38. Phone E 4281 after 6 p.m.

NEARLY NEW TWEED COAT, SIZE 18, black and fitted coat, fur trimmed, size 12-20. G 4267

PRACTICALLY NEW PERSIAN COAT, size 40. E 2003

TUXEDO SUIT, SIZE 38, HEIGHT 5 FT. 8 ins. $2. Also light grey golf coat, size 36. Good left-hand catcher's mitt, $1.50. E 9953

40D FURNITURE

FOR THE EX-SERVICEMAN
A SPLENDID LIVING-ROOM GROUP comprising (1) beautiful 3-piece chesterfield, (2) trilite lamp complete with fine silk shade, (3) walnut-finished, oval shaped coffee table, (4) end table, (5) magazine stand, (6) 9 x 10 Congoleum rug, (7) smoking stand, (8) 2 wall pictures, (9) piece table lamp, (10) hassock. Complete group **$294.00**
MACDONALD'S LIMITED
1101 Douglas St. Corner View. E 1111

AXMINSTER CARPET 9 X 12, WILTON 12 X 15; studio couch, convertible, drapes, sink and drainboard. E 1610

A DOUBLE BOX SPRING MATTRESS, practically new, $35. Phone G 0775

JUST ARRIVED:
BREAKFAST SETS—4-PIECE NATURAL maple with refectory table, buffet has 3 glass doors, 3 shelves, 1 large linen drawer with tray. This set is trimmed in red. Only $89.
Six-piece natural finish jack-knife leaf table, buffet has 2 doors, linen drawer, for $89.00
McLENNAN, McFEELY & PRIOR LTD.
Established 1859
1400 Government Street. Phone G 1111

BEAUTIFUL EXTRA-LARGE CRIB, DEluxe model, honey maple panel ends to floor, decorated drop-side, cable spring. Perfect condition. Also mattress. Phone B 7016

BETTER - CLASS USED FURNITURE bought and sold. Quality first, service always. Leadbeater's Better-Class Used Furniture Store, 706 Johnson. G 4434. Formerly the Willows.

BRITISH INDIAN RUG 9 X 12, WINE and floral corner. Also other rugs for sale. Carpeterium, 1032 Cook. E 2861

FOR SALE—ENGLISH STYLE TUB-shape sofa and matching chair, in good condition, $65. 808 Transit Road

FOR SALE — ROUND OAK DININGroom table, $15. 2305 Cook Street after 7 p.m., E 3600.

40 FOR SALE—MISCELLANEOUS

(Continued)

FOR SALE—WALNUT JACK-KNIFE table, as new. E 2673

MAHOGANY SETTEE, 5 FT., REVERSible seats, reasonable. Phone E 6280

ODD DINETTE TABLES
NATURAL FINISH DINETTE TABLE, with jack-knife leaf, 31x40. Extended, 64", for $24.50. Maple natural finish refectory dinette table, 36x48, extended 72", for $26.50. Chrome chairs covered in green, red and black leatherette, for $10.50.
McLENNAN, McFEELY & PRIOR LTD.
Established 1859
1400 Government Street. Phone G 1111

ONE THREE-PIECE CHESTERFIELD, $65. Phone G 5303 or apply Suite 3, Toronto Apt.

STANDARD FURNITURE
COMPANY
737 YATES ST.

TWIN BEDS—INCLUDES 2 WALNUT end steel Ornaline beds, 2 all-steel ribbon springs and 2 lovely spring-filled mattresses, $80. All factory fresh.
NUMBER BROTHERS
FURNITURE
SOLD AT HEANEY WAREHOUSE
Opposite Capitol House on Bastion Street.
On CJVI—Our Daily Bargains—11.25 a.m.

WALNUT BEDROOM SUITE, SPRINGfilled mattress. Drop-side couch and baby's high chair. Phone E 2582 after 10 noon.

We Are McCLARY AGENTS. We Have at Present:
1 Electric Range — $81.00
3 Quebec Heaters — 18.75
1 Small Cook Stove — 12.50
All Enamel Gas Stoves — 63.50
Airtight Heaters — $4.00 to 6.50
Coal and Wood Ranges — $49.50 to 138.50
Sold Out Temporarily:
NEW SHIPMENT KROEHLER CHESTERFIELD SUITES
$195.00 to $288.00
Dresser and Chiffonier, genuine walnut and waterfall design — $78.00
Beds, all sizes — $25.00 to 37.50
Fire Screens (3-fold) — $6.00 and 8.95
HOME FURNITURE CO.
On Fort, above Blanshard. E 5531

4-HOLE MOFFAT GAS RANGE, EXTENsion table and six chairs, 2 Morris chairs, 2 dressers, brown bed, spring and spring-filled mattress, single bed, spring and mattress. E 3084

5-PIECE WALNUT BEDROOM SUITE with spring and spring-filled mattress in first-class condition. $160. Holland Bros., 874 Fort. E 0013

FOOLER FURNITURE STORE
Better Class Furniture Bought and Sold
1317 Broad Street. Phone E 0952

Wilson's Economy Furniture Store
Singer Sewing Machine, $45. Reliable, $38.
800 Cormorant Street. Phone G 3618

40E MUSICAL INSTRUMENTS

FOR SALE—PIANO IN GOOD CONDItion. 206 Marart Street. B 1617

MERVYN PIANO FOR SALE. PRACTIcally new. Phone G 3017 for appointment.

RECONDITIONED PIANO. WFTS terms. E. O. Cove, 748 View. G 2510

STRING BASS CASE AND BOW. A 1 shape. E 0774, after 6.

SMALL COTTAGE PIANO. PHONE G 3006.

WILLIS PIANO AND BENCH IN GOOD condition, $200. Phone B 6066

40F RADIO

A. WADSWORTH RADIO SERVICE — Satisfaction guaranteed. All types of electrical repairs. 735 View Street. G 0532

A. C. PORTABLE RADIO, GOOD CONdition, with batteries, $30. Box 651 Colonist.

BATTERY MODEL CONSOLE MODEL, good working order, $30. Mrs. A. Zarit, Happy Valley.

ESQUIMALT ELECTRIC — RADIO AND appliance repairs. Quick service. 1250 Esquimalt Road. Beacon 3906

PORTABLE BATTERY RADIO, LIKE new, $30. Phone G 4045

TABLE MODEL RADIO FOR RENT, $4 per month. G 3047

150 DIFFERENT TYPES OF TUBES IN store. 1R5, 7Q7, 12SQ7, 12SK7, 12SQ7, No. 35L6GT. Batteries for Portable Radios. A-B Battery Packs.
YOUNG'S RADIO SERVICE
704 Fork Street. Phone B 0741

2 BATTERY RADIOS COMPLETE, LATE model, perfect bargain. 807 Fort.

40G RADIO REPAIRS

ALL RADIOS REPAIRED, EFFICIENT and prompt. Guaranteed. Call G 3113.

EXPERT RADIO REPAIRS, MEMBER R.R.L. Aaronson's, 1324 Govt. G 4722

FOR COMPLETE SATISFACTION AND guaranteed workmanship, send your repairs to David Spencer Ltd., specialists in radio services and members of A.R.T. of B.C. Phone E 4141. 811 View St.

FOR RADIO SERVICE CALL B.C. SOUND & Radio Service. G 4731

HAVE YOUR RADIO FIXED NOW BY competent, experienced technicians. Quick service, standard prices. Fletcher Bros. G 7168

JUNCTION RADIO SERVICE — ALL REpairs by expert technician. B 1822

KENT-ROACH, LTD.—EXPERT RADIO service by skilled technicians and the most modern testing equipment. Phone E 6013. 641 Yates Street.

OAK BAY RADIO SERVICE — CONsole radio and a mantel radio for sale. 2271 Bowker Avenue. G 1317

WOOD'S RADIO SERVICE—FAIRFIELD and Moss. Phone E 3423.

WELLS' RADIO SERVICE
FOR
SPEED, COURTESY, DEPENDABILITY
E 5574

40H NURSERY STOCK, PLANTS, ETC.

DELPHINIUM PLANTS. Nig. Neolite strain, 3 and $1. Best time for transplanting in October. C. Wilson, Upper Garden Rd. Albina 78X

PLANT BREEDING TRIUMPH—PACIFIC Blackberry. Wild blackberry flavor. Logan size. Berry catalogue. Super new varieties! Rupert Stephens Mountain Valley Farm, Duncan.

SHRUBS, EVERGREEN AND FLOWERing, now on display.
PATRICK PEKO & SEED CO.
630 Cormorant. Phone E 2714

WALLFLOWERS. FORGET ME NOTS. Murdoch, 444 Rohr Road, off Shelbourne.

FOR BEST RESULTS PLANT IN THE FALL
Roses, Fruit Trees, Flowering Shrubs and Evergreens
(Catalogues on Request)
LANMER & SONS' NURSERY
Burnside Road, Strawberry Vale
Phone Colquitz 64T

GARDEN FRAMES AND LIGHTS $15 — 100 large White Rose chrysanthemums, $5. Greenhouse plants, $2. G 3776

40K BICYCLES AND MOTORCYCLES

BICYCLES IN STOCK—NEW AND USED. Bicycle and autocycle repairs. Keys and lock repairs. Harris, 704 Fort Street. G 7034.

BICYCLES—ALL sizes; repairs guaranteed. We buy bicycles and parts. 1338 Government Street. G 4772. We sell.

C.C.M. SIDEWALK BICYCLE, $15. SUIT boy or girl. 2148 Cook Street after 9 p.m. only.

EVERYTHING IN BICYCLE REPAIRS. Bernard, Ltd., 1414 Douglas. G 8411.

INDIAN MOTORCYCLES — OUR STOCK of Indian motorcycle parts is now complete and our mechanical staff can give immediate service on all repairs. R. Shanks & Sons, 671 Fort Street.

TO OUT-OF-TOWN SUBSCRIBERS
Out-of-town subscribers who wish to answer advertisements in which only the telephone number of the advertiser is given may mail their replies to The Colonist and The Colonist will communicate such replies to the advertiser.

40 FOR SALE—MISCELLANEOUS

(Continued)

MAKE YOUR BICYCLE LIKE NEW — Painting, striping and overhauling, $7.50. Bicycles repaired. Seats recovered. Wind breaker. For sale, 20-in. boys' bicycle, almost new. E. C. Coperros, 844 Cormorant. G 8838.

MAN'S C.C.M. BICYCLE WITH ACCESsories. Only used four months. $35. Phone G 5050

MAN'S BICYCLE FOR SALE. PREWAR. Colquitz 81T

SEE THE NEW 1946 HARLEY-DAVIDSON at Brown's Motorcycle Works, Fort St. Other models available soon. Also one 1937 Harley '45 completely equipped and our 1939 B.S.A. in first-class shape.

AUTOCYCLE SPECIALIST
W. J. OAWNE — FAST REPAIR SERVice. 1063 View Street. G 4038

[illegible]
FOR BICYCLES AND REPAIRS
CARRIAGES FOR RENT - 25c PER DAY
1230 Broad St. Opp. Colonist
Phone E 6218

40L STOVES AND RANGES

A WESTINGHOUSE ELECTRIC RANGE, good condition, real bargain. 807 Fort Street.

A BETTER FURNACE AND STOVE REpair service, boilers connected. G 6182.

BOILERS CONNECTED AND STOVES repaired day or night. Phone G 6401

CIRCULATING HEATER CAPABLE OF heating a four-room house, copper coil included. E 3906 nights. E 3478

COAL AND WOOD HEATER, BRASS firescreen. E 1089

FOR SALE—ONE SMALL CAMP RANGE, suitable for crew of 15 to 20. Three medium size cast iron heaters. Above may be inspected at B.C. Electric Stores, Pembroke Street.

IMPERIAL "A" HUDSON BAY SIX-HOLE range, good and coal. $30, in good condition. 1031 North Park.

MEDIUM - SIZE QUEBEC HEATER, $10.50. Repair parts for McClary stoves. Carter Stove Store, 843 Fort. G 3511

MONARCH RANGE, GOOD CONDITION, $20. Phone G 8224

OIL BURNERS IN LIMITED QUANtities have arrived. The Kresky Wickless Burner for kitchen stoves and ranges. See one in operation at Scott & Peden, Ltd., 200 Cormorant Street. Vancouver Island distributors.

RANGE CASTINGS FOR MOST RANGES. B. C. Hardware, 734 Fort Street.

SIX-HOLE RANGE, COPPER COIL AND pipes. Phone E 8206

WANTED — 300 RANGES. HIGHEST prices paid. Peden's Stove Store, 703 Johnson Street. E 1451

40M MISCELLANEOUS

PAYING DIVIDENDS
ADVERTISING IS A METHOD OF DISplaying one's goods before the public — a sort of second store window. If a buyer looks into a window and is not satisfied with what he sees, he does not buy. In the case of advertising, if the goods advertised are not up to the standard as represented in the ad, then advertising is a waste of money, because the potential buyer enters one looks and goes away without buying. In our case almost everything we advertise is sold the same day. A good proof, we think, that our ads are not "puffed up." We try to advertise each article as it really is at the scarce price possible.
Closed All Day Wednesday
GRAY'S USED FURNITURE STORE
316 Burnside at Carroll. G 5380

ATTRACTIVE SIGNS AND POSTERS OF all kinds, distinctive house numbers, cut-out board names, commercial art and advertising campaigns. Glenn Advertising Service, 2000 Government St. Phone E 1111

WASHER REPAIRS
AUTHORIZED SALES AND SERVICE ON Connor and Maytag. Expert repairs to all makes.
641 YATES — E 3010

A. B.C., BEATTY, CONNOR, EASY, Maytag. Wringer repairs a specialty. Wringer rolls in stock. Taylor & Co., 836 Fort.

ALL ELECTRIC APPLIANCES REPAIRED. Efficient and prompt guaranteed service. Vacuum cleaners, all makes, all models. Barsons. G 3113.

A LARGE TRAVELING TRUNK, ALSO fine wardrobe trunk and cabin or steamer trunks. All absolutely clean, new condition. 874 Monroe Street.

ALL TYPES OF RUBBER STAMPS manufactured by Robinson Press, opposite the Bay. E 5614.

ATTENTION — WRINGER ROLLS FOR most makes electric washers. Taylor & Co., 836 Fort.

A MODEL 60 PAINT SPRAY GUN complete. Bell price, $17.50. Reasonable. 1471 Broad.

ALL MAKES SEWING MACHINES REpaired, parts, needles, oil. Taylor & Co., 836 Fort.

ALL MAKES VACUUM CLEANERS REpaired, belts, brushes, etc. Taylor & Co., 836 Fort.

A SET OF JOURNEYS THROUGH Bookland, never been used. $20. Phone E 6666

A SET OF LEFT HANDED GOLF clubs. 1717 Quadra Street. Phone E 7711

A DOUBLE LOAD CINDERS, $3.00. CLAY soil, ton, manure. H. Vye. G 0394

ALEXANDER FOR THE BEST SOIL, cinders. Phone E 5718

A GRAVED RICH BLACK LOAM SOIL, also fill, cinders, etc. E 3061

BAIT CASTING ROD (GRAINGER), 4½ ft. and Pfluger "Supreme" reel, A 1 condition, $30. Box 1038 Colonist.

BUTS IN RECONDITIONED SEWING machines, various makes. Terms arranged. Taylor & Co., 836 Fort.

BLUE BIRD WASHING MACHINE IN good condition, $30. 416 Springfield Street.

BEATTY ELECTRIC IRONER, WHITE enamel. Like new, real bargain. 807 Fort.

BEST TOMATOES, 9c. GREEN, 5c. EATing pears, 7c, delivered. E 0407

BABY BUGGY, HIGH CHAIR, BABY'S bath, washtub. Phone G 2615

DICADOO PAINT CLEANER, 30c LB. pkg. Harris Andrews Paints Ltd., 711 View Street. G 4712

ELECTRICAL REPAIRS — HAVE YOUR iron, toaster, waffle iron or sandwich toaster repaired now. Expert workmanship at low prices. Hudson's Bay Company Housewares Department. Phone E 7111.

ELECTRICAL SUPPLIES, FIXTURES, contracting, repairs to toasters, irons, hotplates and other appliances. H. D. Mainwaring & Co., 738 Fort Street. Phone G 7021

ELECTRIC DISINFECTING, DEMOTHing, deodorizing machine. Guaranteed like new. Bargain. 807 Fort.

ENGLISH "DURESCO" THE VERY best for stucco. Limited stock. Stanelands, 840 Fort Street. G 1814

EASY ELECTRIC IRONER, ALSO ONE Maytag (reconditioned), guaranteed. Taylor & Co., 836 Fort.

EXPOSURE METERS, PHAOSTICK, perfect condition. Large, $27.50; small, $13.50. Phone E 5142

ELECTRIC SUN LAMPS, ALL TYPES and styles. Guaranteed bargains. 807 Fort Street.

ELECTRIC REWIRO MACHINE FOR rent, weekly or monthly. Taylor & Co., 836 Fort.

ELECTRIC CURLING IRONS, $5. PHONE G 2466

FOUR FT. SIX IN. BATH, CHROME FITtings, and toilet, very little used; also conduct burner. Phone E 2901

FULL-LENGTH MATTRESS, GOOD CONdition, 5-ft. and 3-ft.-3-ins. wide. Phone E 6488.

FOR VENETIAN BLINDS AND SUPPLIES, Pacific Venetian Blind Co., 1113 Fort.

FOR Sale — Well-Rotted Manure, Soil, cinders, rock. The best. Phone E 2906.

GLASS COUNTER SHOW CASE, 84 by 30, $25. Phone Colquitz 186Y

HOUSE FERNS, 75c. PET SHOP

IDEAL LAWN MOWER SHARPENER, also finisher and board drill. 616 Kings Road. G 9075.

40 FOR SALE—MISCELLANEOUS

(Continued)

KELVINATOR HOUSEHOLD REFRIGERator, 1942 model. Suite 1, 1035 Fairfield Road.

WASHING MACHINE REPAIRS
LET US KEEP YOUR WASHER IN PERfect operating condition. We maintain a complete up-to-date washing machine service department and carry a good stock of wringer rolls for all types of washers.
McLENNAN, McFEELY & PRIOR LTD.
Established 1859
1400 Government St. Phone G 1111

MONAMEL—THE MODERN INTERIOR finish. For floors and woodwork, walls and ceilings. In bathrooms and kitchens or wherever extreme durability is desired. It is heatproof, coldproof, alkaliproof and waterproof. General Paint Stores, 1408 Douglas Street. E 0018

MONASEAL — THE ONE COAT WALL [illegible] Clarkson, Retail Paint Store, 633 Pandora Avenue.

NEATSFOOT OIL — PURE. LIMITED stock. Staneland's, 840 Fort Street. G 1018

ORCHARD APPLES, 50c BOX UP. Pears, $1 box up. 337 Quebec. E 1777

PLATFORM SCALE FOR SALE, 616 Sutcliffe, Cordova Bay.

REFRIGERATORS—NEW COMMERCIALtype two-door, 20 cubic feet. Shawnigan Lumber Yards, Ltd., 2000 Government Street. G 2311

RENT A SINGER ELECTRIC SEWING machine by the month. Phone E 6615. Singer Sewing Machine Co.

RICH, BLACK SOIL AVAILABLE NOW. Cinders, fill. F.D.Q. Express. E 1525

ROCK OR EARTH GIVEN FOR THE taking away. E 1004

RUBBER STAMPS QUICK AT DIGGON'S

RICH BLACK LOAM. E 6878

STEP LADDERS — FIRST QUALITY. Well made. Very strong. 5-6-7-8 ft. Staneland's, 840 Fort Street. G 1018

STANLEY 45 COMBINATION PLANE, only used twice, cost $52, sell for $30. Box 1004 Colonist.

TULIP REPLANTING STOCK, 70c PER 100. Bouton d'Or, 100 lbs. Inglescombe Yellow, 100 Inglescombe Pink, 100 Pride, 25 Parisian Yellow, 70 Eclipse, 75 Emerald Gem, 50 Albino Elegant, 30 Clara Butt, 50.
CANADIAN PACIFIC BULB GARDENS, DUNCAN

TULIP BULBS—NAMED VARIETIES, 65c dozen. 370 Beach Road Avenue.

WATERPROOF CLOTHING, CANVAS, rubber and oilskin, all sizes. F. Jeune and Bro. Ltd., 570 Johnson. G 4632

WASHING MACHINE, EATON'S, PERfect condition, $40. Long. E 4731

WILL TRADE 303 LEE ENFIELD RIFLE for shotgun. E 7629

4½ AND 3-TON TRUCKS FOR HIRE — hour, day or contract; also sand, gravel, cement, cinders, top soil, wood, etc. H 1661

3 FT. BY 7 FT. SOLID MAHOGANY table. Good Ivory enamel combination "Gurney" range. 1615 Government.

3 FT. BY 7 FT. SOLID MAHOGANY table. Good ivory enamel combination "Gurney" range. 1615 Government.

41 WANTED—MISCELLANEOUS

A REPUTATION FOR PAYING HIGHEST prices for rags, bottles, tools, stoves, furniture or anything you wish to dispose of. We call anywhere, any time. E 3270

ALL-ELECTRIC APPLIANCES, FURniture, tools, motors, anything of value bought, sold, exchanged. Best prices. G 3113.

ALL YOUR OLD FURNITURE, TOOLS, radios, bottles, rags and useful things. Good prices paid. E 0356, E 0343. We call.

CASH FOR SMALL CAMERAS, ANY CONdition, at Camera Exchange, 1100 Broad.

CASH for old office furniture and equipment. Diggon's, 1300 Block, Gov't.

CARPET, IN GOOD CONDITION, 8 X 12, navy or maroon. G 1786

GRATER AND DOOR FOR 200 DAIRY, for water boiler. G 3166

IF YOU WISH TO DISPOSE OF YOUR furniture, etc., antique or modern, call us. We either buy outright or sell for you. Fred Smith & Co., Auctioneers. G 4813

WE BUY SHEFFIELD PLATE, OLD china, antique furniture. Will pay extra good prices for old sterling. Century Arts Shop, Government and Yates. G 3326

WANTED — PRIVATE COLLECTOR wishes to purchase old English silver and plate, also Oriental porcelains, ivories, embroideries. Box 13, Victoria, Belmont 31R.

WE BUY ESTATES OF JEWELRY AND antiques, large or small. R. A. McLeod Co. Ltd., The Old Gold Shop. G 2734

WANTED — STOCK SADDLE AND BRIdle, English; also 2 bridles. Box 184 Colonist.

WANTED — PIANO ACCORDION, GOOD condition. Must be reasonable. [illegible]

WANTED — MEN'S USED CLOTHING. Best prices paid for men's suits. E 5011

WANTED — WINDOW SASHES, LARGE preferred. E 4752 after 7 p.m.

WANTED — USED FURNITURE. Holland Bros., 824 Fort. E 0013

WANTED—CAMERA 3¼ x 4¼ PLATE size. Apply Box 9914 Colonist.

WANTED—MODERN KITCHEN STOVE, good condition. B 1976

WANTED — SMALL CASH REGISTER. Phone G 8217

41A SWAPS

WILL TRADE BICYCLE IN GOOD CONdition for sewing machine. B 2220

42 POULTRY AND LIVESTOCK

42B POULTRY AND SUPPLIES

ATTENTION EGG SHIPPERS: THE Farm Produce Co., 818 Pandora Avenue, Victoria, wants to increase egg shipments. We are paying one cent above producers' prices. Exchange on weekly cheque returns. Freight paid, cases returned. Our grading is unsurpassed for accuracy. Try us.

CHOICE OF THREE FINE QUALITY and vigorous Light Sussex breeding cockerels at $7.50. R. S. Swallow, Royal Oak P.O.

TIME AND DIMMER SWITCHES FOR hen houses, brass float valves, metal nests and fleas feeders. Grandview Sheet Metal, Vancouver, B.C.

100 GOOD YEAR OLD LEGHORN hens, $1 each. R. T. Imeson, Holland Avenue. Phone Colquitz 26R

42C CATTLE

FOR SALE—JERSEY MILCH COW, DUE to freshen beginning of November. T. Roberts, R.R. 1, Saanichton.

FOR SALE—12 HEAD OF FINE CATTLE. Box 1166, Colonist.

HOLSTEIN HEIFER, 7 MONTHS. C. F. Moss, Wilkinson Road, Royal Oak.

WANTED — 25 SIX-MONTH-OLD PULlets. Box 1089 Colonist.

42E GOATS

WANTED — NICE GOAT, NOT NECESsarily milking. Reasonable. Box 5340 Colonist.

42F DOGS

BOSTON BULL MALE PUPS FOR SALE. E 3904

CHAMPIONSHIP DOG SHOW TODAY at Crystal Garden. Judging 11 a.m., 2.30 p.m. and 7.30 p.m. Admission 25c.

DOGS AND CATS BOARDED. MRS. H. W. Mellish, Mount Douglas Crossroad, on 3½-mile circle. Albion 68T or E 1386.

DOGS BOARDED, SANITARY QUARters. Oakcrest Kennels. Col. 183 M

FOR SALE — REGISTERED COLLIE pups. Isherwood Farm, East Saanich Road, near Stelly's Crossroad.

TEDDY BEARS "DUTCH KEESHOND" puppies, distemper immunized, C.K.C. Reg. Oakcrest Kennels, Burnside, ½ mile past Helmcken.

42 POULTRY AND LIVESTOCK

(Continued)

TULLOCH KENNELS — REGISTERED American cocker spaniel, dachshunds, Pekingese, wire-haired terriers, standard French poodles; dogs at stud in the above breeds; puppies usually for sale. Kennels at 420 Albina Road, Langford. Postal address, Langford Post Office. Belmont 44R

WANTED — NICE-LOOKING YOUNG dog, good with children. Collie or part Collie preferred. S. Laurilsen, R.R. 1, View Royal.

42G CATS

GOOD HOME WANTED FOR BEAUTIful well-trained male kitten, also young female cat, great pets. E 5874

KIND PERSON, GOOD HOME FOR PET male cat, one year old. Apply G 7065

SIAMESE KITTENS FOR SALE. [illegible]

42X MISCELLANEOUS

FLEXTRED TRACTOR, LATEST MODEL, double clutch, 4 attachments, $550. E. Goddard, Sidney, phone 16.

P. D. Q. EXPRESS AND MOVING. LIVEstock hauling; hay hauling. E 1525

46 HOTELS

BEVERLY HOTEL
ALWAYS COME TO US WHEN THE NATIONAL HOUSING BOARD CAN'T ACCOMMODATE YOU.
YOU CAN ALWAYS GET A NICE WELL-FURNISHED ROOM OR HOUSEKEEPING ROOM AT THE BEVERLY
LARGE COSY LOUNGE AND FINE ELEVATOR. COURTESY ALWAYS BY OUR WELL-ORGANIZED STAFF
NEXT DOOR TO EVERYTHING IN TOWN. STRICTLY FIRST CLASS
JAS. A. GRIFFITH
Manager

THE GUEST HOUSE
Accessible to golf links and beach, with No. 1 Street car and Blue Line Bus direct. Daily and weekly rates.
CUISINE
Proprietress MRS. SCOTT
1093 Newport Avenue, Oak Bay
G 5636 — E 2663

FIRWOOD LODGE, 905 COOK STREET. Transient and permanent guests. Good meals. Phone G 0797

GUEST HOUSE, FACING BEACON HILL Park, large double room. 808 Heywood Avenue. H 1961

STADACONA GUEST HOUSE—NICE ACcommodation, with breakfast, by day or week. Weekly rates. G 8004

"VILLA DU REPOS" UP-TO-DATE tourist accommodation. 630 Paul Bay Road. Telephone E 0415.

PINECREST LODGE GUEST HOUSE
A Pleasant Home in a Parklike Setting
Corner Burnside and Wilkinson
Accommodation by Day or Month. 15 Minutes From Victoria on Good Bus Service
Phone Colquitz 69

CLOVELLY GUEST HOUSE
2186 Clovelly Terrace. Phone G 6328
Accommodation By Day or Week
Dining Room in Connection
Accessible to Golf Course

47 ROOM AND BOARD

ACCOMMODATION FOR COUPLE IN Oak Bay, on bus line. G 7356

BELMORT AVENUE — COMFORTABLE bed-sitting-room, suitable gentleman or business couple, excellent table, convenient transportation. E 2813

BOARD RESIDENCE — "THREE DOT Guest Ranch," Langford. Deane-Freeman, Belmont 66 Y

ROOM AND BOARD IN A PRIVATE home, for single man. Phone G 5639

ROOM AND BOARD IN COMFORTABLE home for working men. B 3211

48 ROOM AND BOARD WANTED

ELDERLY GENTLEMAN FROM KAMloops, B.C., requires downstairs room with board in quiet private house, near bus line. Box 1317 Colonist.

QUIET CHRISTIAN BUSINESS GIRL desires board and room. Box 1305 Colonist.

49 ROOMS TO RENT

BEAUTIFUL ROOM NEAR PARK ON bus route, reasonable. E 1890

LARGE BRIGHT ROOMS FOR HOUSEkeeping, sleeping room or unfurnished. Sabs O.R. 1140 View Street.

TRANSIENTS — COMFORTABLE DOUble room by day, week or month. Near C.P.R. G 2778

49A FURNISHED

A FURNISHED HOUSEKEEPING ROOM for rent. 1143 Yates Street. [illegible]

BRIGHT WARM FURNISHED ROOM, suitable for one or two. G 8134

COMFORTABLE SUNNY BED-SITTING room, [illegible] business person. [illegible]

FURNISHED BED-SITTING ROOM. 1620 Oak Bay Avenue.

IN OAK BAY, BRIGHT COSY ROOM with accommodation for two working girls. Good transportation. E 4434

50 ROOMS WANTED

50A FURNISHED

A RELIABLE AGED LADY DESIRES residence in a quiet private home, Oak Bay or vicinity. Phone after 10 a.m. E 1316

WANTED TWO OR THREE FURnished rooms by quiet couple with adult son, not dinners. Phone G 3715

51 HOUSEKEEPING ROOMS

51A FURNISHED

CENTRAL HOUSEKEEPING LARGE room, fully furnished, $16 monthly. Immediate possession. Box 1016 Colonist.

FURNISHED HOUSEKEEPING ROOM, quiet couple, adults, central. 274 Belmont.

FURNISHED HOUSEKEEPING ROOM, close in. E 7561

SEMI-FURNISHED HOUSEKEEPING room for rent near town. E 7469

TWO-ROOM SUITE TO QUIET TENants, no children. In Victoria West. G 7087

WELL-FURNISHED ROOM, VERY light housekeeping, suitable teacher or nice business person. 1982 Belmont Avenue.

52 HOUSEKEEPING ROOMS WANTED

52B UNFURNISHED

EX-SERVICEMAN AND WIDOW mother want three unfurnished rooms immediately, rent reasonable. Phone B 0987

53 FLATS AND APARTMENTS TO RENT

CHARMING ONE-ROOM SUITES, FURnished, hot and cold water, rooters, etc. Business people only. Oak Bay bus stops at door. Ring Garden 6866

EXCHANGE RENTAL OF NICE APARTment for duplex or house. Phone E 3334

FURNISHED TWO-ROOM SUITE, QUIET adults, $32 per month. Apply 1537 Gladstone Avenue between 6 and 7 o'clock.

FOR RENT—TWO VACANT FURNISHED suites for adults only. B 2850

THREE FURNISHED ROOMS AND BATHroom. Garage. H. C. Rogers, Elk Lake, East Saanich Road.

TWO-ROOM SUITES FOR RENT, $5.00 week. 1405 Blair Street. E 3612

54 FLATS AND APARTMENTS WANTED

MAN AND WIFE WITH 12-YEAR-OLD boy wish furnished apartment or house, reasonable. Box 6666, Colonist.

54 FLATS AND APARTMENTS WANTED

(Continued)

THREE OR FOUR-ROOM UNFURNISHED flat or small house wanted by exserviceman and wife. E 1257

URGENT — WANTED FOR MOTHER AND daughter with ten-month-old baby, three or four room suite, house or caretaker's job. G 3838

WANTED — URGENTLY BY PERMAnent naval officer's family, house or apartment. Phone E 3589

WANTED IMMEDIATELY BY RELIABLE young couple, furnished or unfurnished suite. Phone G 7972

WANTED THREE OR FOUR ROOM apartment by serviceman's wife and child. Phone G 3824

55 HOUSES TO RENT

[illegible] —Furniture and piano moving, long distance removals, heavy hauling, storage, crating. 1313 Wharf. E 2341

55A FURNISHED

SIX-ROOM HOME AT GANGES FULLY furnished except linen and silver. Three and a half miles by road from Ganges village. Rental $18. Pemberton Holmes Ltd., 620 Fort Street. Garden 8124

55B UNFURNISHED

HEANEY'S (EST'D 1891) — MOVING, packing, storage. Phone G 1104. Let us explain our service.

57 WANTED TO RENT—HOUSES

FIVE OR SIX-ROOM FURNISHED OR unfurnished house by reliable couple, no children. References. Box 1241 Colonist.

VICTORIA RESIDENTS FAMILY OF three require small, comfortably furnished house, preferably in Oak Bay, for period of four to six months from November 1 or 15. Have own silver and linen. Can furnish best local references and guarantee excellent care of house. Box 1121 Colonist.

WANTED TO RENT—APARTMENT OR small house, preferably two bedrooms, furnished or unfurnished, by returned airman. Box 1176 Colonist.

57B UNFURNISHED

CLEAN QUIET COUPLE, PERMANENT tenants, want duplex or house. James Bay preferred. E 8032

EX-SERVICEMAN, 4 YEARS 7 MONTHS active service, desires to rent house or to buy at suitable premises to carry on the business of making musical instruments. Or will buy on rental basis, $40 per month. E 1840

I CAN'T FIND AN UNFURNISHED house for rent. What have you to offer? We have two children. We shot the dog and cat. E 8740

QUIET COUPLE, NO CHILDREN, URGently require small unfurnished house or duplex, Victoria district. Phone Sidney 133. [illegible]

URGENT — TWO ADULTS REQUIRE small house or apartment, unfurnished. Careful tenants. Phone G 4348

5-ROOM UNFURN. HOUSE OR APT. REquired by reliable ex-R.O.W. R.C.A.F. officer, wife and 8-year-old daughter. References if required. Box 849 Colonist.

61 SUMMER RESORTS

LITTLE'S BEACH AUTO CAMP (FORmerly Allen's), Shawnigan Lake. Phone 46 R 4. Cabins open all year. Boats, fishing, sale bathing, hunting.

TRAVELING? WE MAKE RESERVAtions anywhere. Victoria Travel Bureau, Strathcona Hotel. E 2823

65 AUTOMOBILES

AUTO-BODY AND FENDER REPAIRS, car and truck painting, upholstering.
VICTORIA AUTO BODY
Cor. Douglas and Discovery. E 3018

"AUTO REPAIRS" A FIRST-CLASS job at reasonable prices. G 0473

AUTO SALES FINANCED—H. W. MILLER & Co., 1010 Broad Street.

ENGINE RECONDITIONING SPECIALists—Get our prices. Complete job, rebore, install pistons, pins, rings. New-engine performance. Easy on gas and oil. CHET DOWMAN GARAGE—734 JOHNSON

FRAME STRAIGHTENING, WHEEL aligning and upholstering.
MOONEY'S BODY SHOPS
914 Cormorant Street. Phone E 5012
1120 Vancouver Street. Phone E 1818

FOR AUTO TOP LEAKS OR CUSHION repairs, baby buggies recovered, see Ernie Sanders. Phone E 4419

ENGINE AND BODY WORK
GENUINE G-M PARTS, BODIES, fenders, painting, welding, simonizing, electrical work, motor tune up. Latest equipment. Trained personnel.
WILSON & CABELDU LTD.
935 Yates St. Phone E 1107
AND OAK BAY GARAGE

65A FOR SALE

AUTOMOBILE INSURANCE WITH service. See Jack Lister, 211 Pemberton Building. Phone G 1811

HYDRAULIC HOIST, REAR END, transmission, large motors, power take-off and universal. Clark's Auto and Truck Parts, 931 View St. E 8041.

HAVE WHIPPET '4 ENGINE, COMplete, ready to go. What will you offer? Phone E 2138

1942 CHEVROLET 4 DOOR SEDAN
1940 CHRYSLER ROYAL COUPE. Trade-ins required.
1928 MODEL "A" FORD
1937 FORD SEALED BEAM UNITS and ADAPTERS
22-foot boat hull, good condition
A.B.C. AUTO PARTS
1001 View Street. Phone E 8031

PLYMOUTH CHRYSLER OWNERS
Keep down your car expenses by having our Chrysler-trained mechanics take care of your repairs.
McLEOD-LUMSDEN MOTORS LTD.
Plymouth · Chrysler · Fargo
Parts and Service
Yates and Quadra. Phone G 1144

MONTHLY SHIPMENTS
OF FARGO EXPRESS AND TRUCKS NOW BEING RECEIVED
Place Your Order Early for Prompt Delivery
McLEOD-LUMSDEN MOTORS LTD.
Yates and Quadra. Phone G 1144

NEW AUTOMOBILES ARE NOW IN SIGHT!
Why Not
SELL US YOUR USED CAR FOR THE HIGHEST PRICE NOW! DO NOT DELAY! Or Reduce Your Investment by Trading Down!
Cash in a Flash!
YATES STREET AUTO SALES
842 Yates Street. E 1023

LATE MODEL CARS
WANTED
FOR CASH
DAVIS MOTORS LTD.
Fort St. at Quadra. Phone G 8164
Buick and Pontiac Cars · G.M.C. Trucks

SPOT CASH FOR YOUR CAR
Orders Now Being Taken for New Chevrolet Cars and Trucks
WILSON & CABELDU
935 Yates Street. Phone E 1107

TRADE YOUR CAR FOR THIS ONE
1935
FORD MODEL "Y" COACH
Newly painted, good tires. Ceiling price
JAMESON MOTORS LTD.
740 Broughton Street
Studebaker · Hudson · Hillman

1928 GRAHAM PAIGE, SERIAL NO. 807286. Engine overhauled, new battery. $300. R. J. Walsh, 713 Courtney Street.

65 AUTOMOBILES

(Continued)

MASTERS MOTOR CO. LTD.
PAYS CASH FOR USED CARS
QUICK SERVICE
On Repair to All Makes. See Us for Batteries, Lubrication, Body and Fender Work
MASTERS MOTOR CO. LTD.
Willys and Hupmobile
865 View Street. Phone E 6841

AUTOMOBILE FINANCING
Conditional Sale Agreements Discounted
Rates Reasonable. Quick Decisions
ISLAND FINANCE LTD.
1113 Broad Street. G 7171

1936 GRAHAM SEDAN, NO TRADE required.
1937 FORD SEALED BEAM UNITS [illegible]
A.B.C. AUTO PARTS
1003 View Street. E 8031

1939 LA SALLE 5-PASS. COUPE, COMpletely overhauled. New paint job. Require late model trade.
THOS. ATKINSON GARAGE
617 Vancouver Street. Phone E 3100

65B WANTED

AUTOMOBILES WANTED FOR CASH. Masters Motor Co., Ltd. Phone E 3581

ALL CASH, BEST PRICE, FOR CAR. 1938 or later preferred. E 1890

CARS and Trucks in Any Condition wanted for wrecking. Best cash price paid without delay. Parts of all kinds for sale. W. Frank Cameron, 903 View. E 8613.

EX-NAVAL OFFICER WILL PAY TOP price for suitable English car. G 4762.

LIGHT DELIVERY TRUCK, ANY TYPE. E 9463

PLEASE PHONE IF YOU HAVE GOOD piece of transportation, any make, any model. E 4990

REQUIRE AT ONCE 1936 OR LATER, any model, urgent. Highest cash price. G 7171

WE WANT PARTS! BRING YOUR OLD car in and we will pay the price. Pacific Auto Wrecking Co., 637 View St. Phone E 7521

WANTED—USED OR OLD RADIATORS. Highest prices paid. Victoria Radiator Works, 844 Fort Street. G 7719

WANTED A "BUG." CONDITION NOT important. Must be under-slung. E 2142

WILL PAY $100 FOR CAR, FAIR CONdition. Rosman, 2017 Oregon Avenue.

WANTED SMALL USED CAR. CASH. L. Brand, 131 Superior Street.

WANTED HALF TON PANEL DELIVery. Please phone G 1331

WILL PAY $350 FOR GOOD SEDAN. G 7955

ALL MAKES OF CARS WANTED
ANDERSON'S GARAGE
727 Johnson St. Phone G 0434

67 BOATS AND LAUNCHES

A STRONG PLUSH BUILT 16-FT. BOAT with 2-h.p. Briggs Stratton inboard. Exceptionally seaworthy. S. Fraser, 1 O. Abbey, Verdier Avenue, Brentwood.

BOAT CLUTCH FOR 1½-HORSE POWER engine, never used. Phone B 7332

CABIN LAUNCH, 22-FEET, REGIStered, 3 ton, 5-h.p. Regal engine, just overhauled. Can be seen any time any day. 100 St. Giles Street, off Helmcken Road, Portage Inlet.

FIFTEEN-FOOT FIVE AND ONE-HALF beam clinker built one and one-half horse-power Briggs engine boat at Anchorage in perfect condition, price $230. Phone E 7733 for inspection.

FOR SALE—JOHNSON SEA-HORSE 1½ h.p., recently overhauled. Ideal engine for trolling. Also Heat-Ade, as new. 330 Catherine Street.

FOR SALE—NEW LIGHT NINE-FOOT dram dinghy, varnished and copper fastened. Ship Chandlers (McQuade's), Limited.

FOR SALE—18 FT. 5½ FT. BEAM BOAT, powered by 8½-h.p. Lauson engine. What offers. Phone E 8283

HAVE LAUNCH 21 X 6, IN RUNNING condition. Open to accept offers. Phone E 2186

INBOARD AND OUTBOARD MOTORS REpaired. We call and deliver. G 8381

JOHNSON SEAHORSE OUTBOARD, PERfect shape. Fernson marine clutch. Apply on boat, first bus stop past Tillicum Road.

SEVERAL NEW 14-FOOT ROWBOATS, clinker built, copper fastened. Other sizes to order. E 2434. 3104 Cadboro Bay Road, in rear.

STRONG 15-FOOT CLINKER BUILT boat, 4 ft. 10-in. beam. Suitable for inboard or outboard motor. $75. E 4786

39-FT. CABIN CRUISER IN GOOD ORder, ready to go. Kermath engine, fresh water cooled, white-enamel oil-burning range, spring filled upholstery, sleeps four. This boat is priced for quick sale. Shoal Harbor Marine Service, Sidney. Phone 171

40-FT. CABIN CRUISER IN VERY good order, ready to step aboard, powered, dinghy included. Price $3,000. Shoal Harbor Marine Service, Sidney. Phone 171

12-FT. INBOARD WITH 1½-H.P. LAUson engine, $100. E 1286

74 TIMBER BROKERS

74A TIMBER WANTED

WANTED TO BUY—ROUGH LUMBER, 1 in., 2 in. and small timbers, fir or cedar. Best cash prices paid. Stewart & Hudson, 606 Gorge Road.

WANTED TO BUY—TIMBER. CASH OR stumpage. Box 798 Colonist.

76 BUSINESS OPPORTUNITIES

ADVERTISER, LOCAL BUSINESSMAN, would like to contact party with $3,000 to invest, with or without services. Exceptional opportunity. Investment fully secured. Box 1325 Colonist.

APARTMENT BLOCK OTHER INVESTment considered up to $10,000. Private investor. Confidential. Box 1094, Colonist.

BUSINESS PROPERTY FOR SALE — A good location right in town. Building suitable for automobile business, bakery or store, etc. Write to Box 4776, Colonist, for appointment.

COFFEE SHOP FOR SALE, CENTRAL. A real opportunity for someone. Hedrl's Coffee Shop, 863 Yates.

LUNCH COUNTER AND COFFEE SHOP —Situated adjacent to large industrial plant. Going concern showing splendid returns. Business only, consisting of stock (approx. $1,000 worth), equipment and goodwill for sale. Owner will give lease of premises which contain store and excellent living accommodation, all recently overhauled and decorated. Room for expansion. Price and present working figures to genuinely interested parties only.
SWINERTON & CO., LIMITED
620 Broughton Street. Phone E 7181

OAK BAY GROCERY AND CONFECtionery. Well established. Owner is retiring. Excellent returns. Year good living quarters and floral surroundings. Price **$8000**
LANGLEY REALTY COMPANY
712 Central Building. Phone E 5058

OPPORTUNITY FOR EXPERIENCED real estate and insurance man to have interest in own business with small nominal investment. Advertiser will contribute limited but good central downtown office space and capital in return for a 50% interest. Give details of age and qualifications. Box 697 Colonist.

PARTY PREPARING TO CUT LOCAL building lumber requires $3,000 to finance. Repayable on $1,000 basis, secured by first mortgage on mill and timber. Would consider partner. Box 1363 Colonist.

RENT OR LEASE GROUND FLOOR with basement, frontage about 40 x 70. Hardwood floors. Heated. Suitable for one or two first-class stores. Any kind of business. Location in heart of city. Phone E 4662. No brokers.

RADIO SERVICE AND SALES BUSINESS for sale. Owner leaving because of ill health. Box 1397, Colonist.

WANTED—A GOOD COUNTRY STORE by elderly couple. Location is everything. We like the country. Does not have to be big business, just a decent living for couple. Box 1157, Colonist.

73 BUSINESS OPPORTUNITIES
(Continued)

BUSINESS OPPORTUNITIES

QUALICUM BEACH AUTO CAMP, ON the sea. Your own home for the owner and ten cottages for guests, also [illegible] cabins complete, including furniture, fixtures and bedding, etc. Also [illegible] **$10,500**

GARAGE COMPLETE WITH FURnished home. Gross intake $18,000 per year. Can be handled with $11,000 or $12,000 cash. Complete Price **$20,000**

GARAGE AT PORT ALBERNI. $12,000 down payment. Full Price **$25,000**

LICENSED HOTEL, WITH 20 ROOMS and nice living [illegible] **$28,000**

LICENSED HOTEL—ONE OF THE BEST on the Island **$62,000**

LUMBY
111 Pemberton Building (Up One Flight)
B 1121
Residence Phones: O 7563, E 2872, O 5207

WANTED—OLD BUILDING OR BASEment of double garage or like place in industrial section. Box 1208, Colonist.

WANTED—ROOMING HOUSE, MODERate price, with good living quarters for owner. Box 1877 Colonist.

$9500 OLD-ESTABLISHED DOWNtown restaurant has been doing a good business since 1939. Owner retiring. No phone information. For further particulars see Evergreen Real Estate, Limited.

76 EXCHANGE—REAL ESTATE

NEW, MODERN, FOUR-ROOM BUNGAlow. Bedroom in basement. Large garage. (Gas fuel.) Value $5,250. Trade for acreage with dwelling. T. P. Grant, 10010 167th Street, Edmonton, Alta.

78 HOUSES FOR SALE

GORGE DISTRICT

ATTRACTIVE FOUR-ROOM STUCCO bungalow, situated on high location. Living-room with fireplace, 2 bedrooms, large kitchen, cabinets with tiled sink. Pembroke bath and shower. Full cement basement, with laundry tubs, garage. Low taxes. Possession 30 days. Price **$4800**

ELSIE B. RICHARDS
Room 7, 605 Courtney St. E 7222

A FIVE-ROOM HOME (NO BASEMENT), one block from sea, James Bay. Fruit trees, new plumbing, newly decorated. Immediate possession. Enq. A. $3,300. G 6716.

BEACON HILL DISTRICT—5 ROOMS ON one floor. One block to Beach and car line. Large lot with fruit trees. REVENUE PRODUCING. Immediate possession. $4,000. Owner. G 7376.

OAK BAY
"In the Willows District"

FIVE ROOMS AND BATHROOM—COMplete with basement, furnace, garage, laundry tubs, fireplace, etc. Early possession. Low taxes. Near street car, schools, etc. Price, terms **$4995**
One-Half Cash, Balance Arranged

OAK BAY
"In the Monterey District"

SEVEN ROOMS AND BATHROOM—UP to date in every way. Situated in a nice garden. Early possession. Price, terms **$9995**
One-Half Cash, Balance Arranged

L. M. BOSEVEAR & CO.
110 Union Bldg., 612 View St. Phone G 5041

FOR SALE—THIRD PLACE ON RIGHT on Helen Road, off Wilkinson, 4-mile circle, lovely five-room bungalow, basement, on two well supporting acres. Fruit garden and poultry, operating 400 poultry. Automatic waterers, light and self feeder. Drive out or take Burnside-Wilkinson bus and see it for yourself. Price $4,000. Colquitz 12R M. No agents, please.

IMMEDIATE POSSESSION, NOW VACANT

FOR SALE BY OWNER, FIVE-ROOM bungalow. Living-room with fireplace, dining-room, two bedrooms, three-piece bathroom and kitchen. Basement, with furnace. Newly decorated. $4,750. Half block off Oak Bay Avenue. Box 1006, Colonist.

FOR SALE—A LOVELY HOME OF FIVE rooms, two nice lots with fruit trees and small chicken house, new garage, full cement basement all lined, furnace. Duroid roof. Bus stops at door. Reduced. Altered for quick sale. Immediate possession. Owner, 2611 Richmond Road.

FOR SALE BY OWNER—FIVE-ROOM bungalow, three-piece bathroom, cement basement, attached garage, on two lots each 60 x 140, splendid soil, fruit trees, small fruits, outbuildings. $4,200 cash. Two years dry fuel. Quick possession. No agents. Box 1223 Colonist.

FOR QUICK SALE—4-ROOM BUNGAlow, 3-piece bathroom, pantry and sunroom, part basement, with winter's fuel. Nice garden. Separate garage. Price of $3,750 includes linoleum, kitchen stove and fuel. Apply owner, 22b Battleford Avenue.

FOR SALE IN UPLANDS—A SPACIOUS home of eight rooms. Large grounds. Two-car garage. Immediate possession. Terms can be arranged. Reduced for quick sale to $9,600. Phone owner, G 2167.

FOR SALE—IN BEST PART OF JAMES Bay. Comfortable 7-room modern home in excellent condition. Three-room apartment upstairs with income. Full cement basement, furnace and sanitary tubs. Low taxes. $4,600. O 3382.

FOR SALE—FIVE-ROOM HOUSE FULLY modern. Large living room with fireplace. Full basement. On two large lots on River-Lake Cowichan. Price, $5,000. Apply Box 0771, Colonist.

FOR SALE—NEARLY NEW FOUR-ROOM cottage, six miles from town, electric light, water. $2,250 terms. Phone Royal Oak 93 W, mornings.

FURNISHED 3-ROOM BUNGALOW IN Fairfield, with basement and furnace, vacant; possession. $2,750. Box 1103 Colonist.

FOR SALE—NEW, 5-ROOM, MODERN, vicinity View Royal. Five days to finish. Possession two weeks. Box 0717, Colonist.

FOUR-ROOM UNFINISHED HOME. Light, water installed. 1¼ acres. 31 Helmcken Road.

FIVE-ROOM HOUSE FOR SALE, THREE-piece bathroom, $1,950. 2717 Rose Street.

FIVE-ROOM STUCCO BUNGALOW, four years old. $1,700 cash, bal. terms. G 8116.

FOUR-ROOM MODERN HOUSE, GORGE district, for sale. Phone G 7223.

HIGH QUADRA—THE BEST PART—NEW CEDAR SHAKE THREE-ROOM BUNGALOW. Living-room with electric fireplace, one bedroom and lovely Dutch kitchen. The location is super. For bride and bridegroom or elderly couple it's just right. Price **$3350**
Terms if required

OAK BAY STUCCO BUNGALOW NEAR UPLANDS GATE. Ultra modern, finest N.H.A. construction with many added features. Oak floors throughout. Rock garden in perfect shape. Would suit the most fastidious. Almost immediate possession. Price **$10,800**

LANGLEY REALTY COMPANY
314 Central Building E 6023

IMMEDIATE POSSESSION—ALL ELECtric bungalow. Wired for electric range, furnace electrically controlled. Five-room stucco. Five years old. Hardwood floors. Fairfield. $6,250. 326 Scollard Bldg.

JUST COMPLETED, FIVE-ROOM BUNgalow for sale. Possession immediately. Corner location. By private owner. Apply 846 Johnson Street, St. James Cafe.

LOVELY HOME—5 ROOMS DOWNstairs. Immediate possession. Three rooms upstairs rented for $37.50. One block from bus. Close in. E 7842.

NEW STUCCO BUNGALOW—WELLbuilt and in good location, close in. Five rooms, full cement basement, furnace and garage. Hardwood floors and many other nice features. Early possession **$5950**

DUPLEX APARTMENT—NICE LOCAtion, both self-contained and showing excellent returns. Best reasons for selling **$4750**

A. S. MILLER
1300 Elmshard St. E. [illegible] 0023

NEW MODERN 5-ROOM BUNGALOW—Immediate occupation, Fairfield. $6500. Phone E 5668.

OAK BAY—FIVE-ROOM STUCCO BUNgalow, choice location, close to beach, school, car and bus. Owner moved East. Possession November 1. Hardwood floors, tiled sink and Pembroke bath. $6,300. Phone E 2290.

78 HOUSES FOR SALE
(Continued)

SAVE $500—HIGH QUADRA

OWNER LEAVING—SIX-ROOM STUCCO bungalow, modern in all respects. Hardwood floors, fireplace, three bedrooms, Pembroke bath, large kitchen, eight-foot, high-cemented basement, furnace, garage, tubs. Nice view. One block to bus. Venetian blinds. (Half cash.) Price now **$6800**

MR. PRAIRIE MAN

DO YOU WANT TWO LOTS WITH SEclusion, 13 fruit trees, small fruit and good soil, three miles out, bus past your door shortly, large rooms, full cement basement, separate garage, immediate possession, two bedrooms and then some, and have $3,000 down payment? We have it in a nice nearly-new five-room [illegible] **$5950**

FAIRFIELD—TWO BLOCKS TO SEA

SIX ROOMS, LOVELY HOME, LARGE living-room with fireplace, dining-room, nice kitchen and pantry, three bedrooms, three-piece bathroom, basement, furnace, garage. Lovely grounds, flowers and shrubs. Dark soil. Good shape. Price **$5250**

OFF DOUGLAS STREET
$1,000 Handles

PHONE US TODAY TO VIEW THIS five-room bungalow. Fireplace, two bedrooms, basement, furnace. Near bus line. Vacant possession. Balance like rent. Hurry for it. Price **$3600**

CYRIL EUHLIH
708 Bank of Toronto Bldg. E 1422

HAPPY VALLEY

ONE ACRE WITH FRUIT TREES, TWO chicken houses, incubator house, woodshed, garage and four-room house with three-piece bathroom. Newly redecorated inside and new Duroid shingles on sides, shingle roof. Early possession. Cash price **$3100**

RALPH H. WILSON
208 Pemberton Bldg. Phone E 8813
Evenings, Mr. Scott, O 3624

PRETTY FOUR-ROOM MODERN STUCco bungalow overlooking sea, hall acre, fruit trees. Cordova Bay. $3,800. E 7416 or 1802 after 6 o'clock.

SEAFRONT, CORDOVA BAY, 4-ROOM bungalow, open fireplace. Full cement basement. Plumbing. Price includes all furniture, etc. Lot alone worth $2,000. Immediate possession. Price (terms) **$2750**

FORT STREET CENTRAL—7-ROOM bungalow. Living-room, fireplace, dining-room, breakfast room, three bedrooms, separate toilet, two-piece bathroom, kitchen. Part basement. A genuine bargain in a downtown home. Immediate possession. Price, on terms **$3500**

FAIRFIELD—FULLY FURNISHED. Lovely close-in location. Delightful stucco bungalow of 4 rooms. All the modern touches, 4 yrs. built. Full basement. Furnace. Fine lot. Garden. Price includes all furniture, etc. $2,750 handles, bal. monthly. Price **$5250**

HIGH NORTH QUADRA—3-MILE circle. Very lovely 5-room bungalow. Large L.R., open fireplace. Dining-room. Cabinet kitchen. Then hall, 2 lge. bedrooms. Lots of closets. Full basement. Piped furnace. Garage. Small orchard, all varieties. 2 lge. lots. Lovely gardens, shrubs, etc. Greenhouse. A really fine, attractive property in every respect. Terms. Price **$5750**

MAGNIFICENT HOME SET IN 33 acres, 6 miles out, 8 rooms. Living-room, granite fireplace, dining-room, granite fireplace, spacious veranda overlooking water and undulating scenery. 3 nice bedrooms, room for 2 more in unfinished attic. Roomy kitchen. High full cement basement, wash tubs, hot water heating plant. Greenhouse. Prolific orchard of plum, cherry, apple and pear trees. The home is approached through a cathedral-like grove of trees, lending to its stately appearance and affording utter seclusion. Worth at least $20,000. Price (terms) **$11,000**

EDWARD SPENCER CO.
204 Bradford Bldg. Phone E 4724
Evenings, E 7533

ROCKLAND AVENUE SEMI-BUNGALOW WITH IMMEDIATE POSSESSION

STUCCO RESIDENCE OF SEVEN ROOMS with attractive exterior. Southern exposure, delightfully treed and easily kept garden. Some features of this house are HOT WATER HEAT with OIL BURNER, OAK FLOORS, TWO BATHROOMS with modern fixtures, TILE SINK in kitchen, which is wired for electric range. Downstairs are large living-room, dining-room, bedroom with bathroom off, kitchen and maid's room. Upstairs are two more bedrooms and another bathroom. The property inside and out is in first-class shape and there is nothing whatever to apologize for. Price,

$12,500

Let Us Show You This

THE ROYAL TRUST COMPANY
1202 Government St. Phones E 4126, E 3130

UPPER FAIRFIELD
Early Possession

SEVEN-ROOM FAMILY HOME. BASEment, furnace and garage. Polished floors in hall, living-room and dining-room. Open fireplace. Sunroom. Three bedrooms. Unfinished attic. Lawn back and front. Excellent garden with all kinds fruit trees and cypress hedge. Sacrifice **$5000**

PHONE E 8827

HOUSE FOR SALE, VANCOUVER, B.C.

SIX-ROOM BUNGALOW WITH SUN porch and oak floors in main rooms. 66-foot lot with fruit trees. Kerrisdale district. Possession October 21, 1945. Price for quick sale, $6,836. Apply Box 158 Colonist.

SEVEN-ROOM FAMILY HOME CLOSE in, Princess Avenue, off Quadra, good condition, three bedrooms, sunporch front and back, full basement with toilet and room for two cars and small cottage at rear with two built-in bunks. $5,000. Possession. Owner, O 6703, E 8022.

IT'S BRAND NEW!

THIS LOVELY STUCCO HOME OF FIVE very interesting rooms on Quadra and close in. Built to suit the modern housewife and finished with only the best. Really up to date in all respects and with full basement. Half cash at **$6850**

HOLLYWOOD CRESCENT NEAR THE SEA

A VERY EXPENSIVELY BUILT HOME of seven rooms which reflect the owner's pride of possession. One of the finest in the district. Let us arrange an appointment to view. [illegible] at **$7350**

STADACONA PARK

REALLY A FINE HOME OF SIX ROOMS on one floor and two additional rooms up. In nice condition throughout. Living-room, dining-room and den all have fireplaces. Big high basement. One of the better large homes. Fine lot with fruit. You should see it at **$4800**

JAMES BAY INCOME PRODUCER

HERE'S AN EXCELLENT LARGE HOME of eight rooms bringing in a total of $120 monthly, all furnished and suite for owner. Best location for postwar years. Priced to suit. Buy at **$4500**

A. E. DUKE
301 Central Bldg. D 3213 or Call G 8236

VACANT NOW. WELL-CONSTRUCTED temple home, garden. Phone McRae E 2228 before 12 noon.

JUST OFF HILLSIDE AVE.
Possession Immediately

WELL-PLANNED 6-ROOMED SEMIbungalow, 5 rooms on the ground floor and 1 unfinished room in attic. Hot water heating, fireplace, basement, garage (3-foot fence). Yearly taxes $78. Blinds and lino included. Price (terms) **$4400**

BETWEEN THE GORGE ROAD AND BURNSIDE
Built 3½ Years Ago

5-ROOM BUNGALOW (STUCCO), FURnace. Hardwood floors. Full cement basement. Open fireplace. Taxes $48.00. Early possession. Price **$5300**

H. O. DALBY & CO., LTD.
634 View St., Opp. Spencer's E 6341

$2850—LOW DOWN PAYMENT. COMfortable. Quick possession. Six-room home, near Pioneer Square, three blocks from town, shows and everything. Taxes $64.50. Three rooms upstairs suite rented $32 unfurnished (O.R.d. by rental board) for $30 per month. Payment $40 per month. Very roof. Stairs and hot water tank upstairs included. Possession of all six rooms may be had if desired. First reasonable down payment offered will be accepted. Phone E 2847.

78 HOUSES FOR SALE
(Continued)

OAK BAY

WE HAVE RECEIVED INSTRUCTIONS to sell a very fine bungalow of five rooms with attic, hardwood floors, tiled bathroom, large living-room, open fireplace. Property faces south, quiet district. Basement, furnace, garage, nice garden. This property has to be sold to settle estate. Immediate possession. Price **$6500**

JOHN GREENWOOD, 1241 Broad Street

HOME OR INCOME

WE CANNOT ADVERTISE ALL OUR listings. We invite you to call and discuss your problems.
Courteous Assistance Without Obligation

LUMBY
[illegible]
B 1121 Residence, G 7563

REALLY WONDERFUL INVESTMENT

17-ROOM APARTMENT ROOMING house, walking distance, showing over 20 per cent on present rentals. Fine owner's suite. A real moneymaker. Price **$5500**

GORGE

MODERN FOUR-ROOM STUCCO WITH a dream kitchen and four-piece bathroom, basement, furnace **$4700**

HOME AND INCOME

STATELY HOME ON LOVELY GROUNDS. Five rooms downstairs for owner. Upstairs has two two-room suites. Hot water heated. Price **$5600**

OAK BAY

SEVEN-ROOM AIR-CONDITIONED white stucco home. Can't be beat at **$5700**

Terms and Possession on All
See Us for the Best Values

ROMERIL & COMPANY
242 Central Bldg. E 1311 or Call E 6780
Evenings, E 6780

$1350—OAK BAY—HALF-ACRE LOT. About 80 feet from sea, all laid out in garden and many choice fruit trees. Greenhouse 24 x 12. One-room building and lily pond. Close to street car and bus.

$4250—SAANICH—Close in. Royal Jubilee Hospital. Five-room bungalow, living-room with open fireplace, two good-sized bedrooms, three-piece bathroom, kitchen, pantry, cement basement with furnace and separate garage. Taxes only $36. Early possession.

$5250—Five-roomed stucco bungalow, situated in Saanich, close to Mount View High School. Living-room has very pretty open fireplace, dinette, two bedrooms, bathroom and kitchen, basement, hot-air furnace and hot-water heater, laundry tubs and extra room. The garden is beautifully laid out, both back and front, several fruit trees. Possession November 1. This is one of the best buys we have had for some time.

See A. Lancaster

EMPIRE REALTY CO. LTD.
(Member Real Estate Board of Victoria)
1006 Broad Street Phone E 7441

79 WANTED TO BUY—HOUSES

ATTRACTIVE SMALL HOME UP TO about $5,000. Consider unfinished if price is right. Box 1029, Colonist.

A HOUSE, FOUR TO SIX ROOMS, WITH reasonable possession. No agents. Box 4660, Colonist.

A SMALL DUPLEX OR APARTMENT for up to $4,500 cash. Box 6729, Colonist.

LISTINGS APPRECIATED — BUNGAlows, cottages, any district.
PEMBERTON HOLMES LTD.
625 Fort Street O 4124

ONE TO TWO ACRES, GOOD LAND, under cultivation, fruit trees, etc., with modern bungalow. Radius five miles Victoria. Give full particulars and location. Box 1204, Colonist.

RETURNED SERVICEMAN WANTS small modern house with acreage, preferably seafront. Box 1123 Colonist.

SMALL COTTAGE WITHIN SIX MILES, preferably seafront, cash. Box 1126 Colonist.

VETERAN LOOKING FOR SMALL acres. Authorized to pay full cash. [illegible]

WANTED—HOMES IN ALL DISTRICTS. [illegible] 1010 Broad St. E 1812

WANTED—FIVE-ROOM MODERN BUNgalow [illegible]

WOULD LIKE TO HEAR FROM OWNER of good four or five-room bungalow. Also large home. In good locality. Box 4632, Colonist.

WHEN YOU WANT TO SELL YOUR home [illegible] Bank of Toronto Building. E 1812

WANTED TO BUY—FIVE OR SIXroom house. Particulars to Box 6184 Colonist.

Houses, rooms and houses go. Some are quick and some are slow. If it's a [illegible] I can sell your home with you.

List Your Home With
LUMBY
111 Pemberton Bldg. (Up One Flight)
B 1121 Res. G 7563

80 PROPERTY FOR SALE

ADJACENT TO WEST SIDE OF SAANich Peninsula, [illegible] [illegible]

AT SHAWNIGAN LAKE, TWO COTtages and [illegible]

FOUR MILES FROM DUNCAN, 10 ACRE farm [illegible]

GULF ISLANDS SPECIAL OFFER [illegible]

GOOD RESIDENTIAL LOTS—CLOSE IN [illegible]

LOT ON ATHLONE DRIVE, SAANICH [illegible]

LARGE BUILDING LOTS [illegible]

LOT 33 x 120 HIGH QUADRA DISTRICT [illegible]

LOT FOR SALE WITH BUILDING [illegible]

NEAR CORDOVA BAY, GLORIOUS LOcation [illegible]

ALFRED CARMICHAEL & CO. LTD.
1316 Broad Street Phone G 7841

SEAFRONT—1 AND 2-ACRE LOTS, EAST Sooke [illegible]

TEN-ACRE FARM JUST OUTSIDE FOURmile circle [illegible]

WATERFRONT LOT [illegible] James Island [illegible] Keating Exchange [illegible]

80 PROPERTY FOR SALE
(Continued)

LOTS

DEVIE STREET, near Hospital [illegible] $300
BURNSIDE [illegible] $400
[illegible] $500
OAK BAY [illegible] $350
MAPLEWOOD [illegible] $325

Excellent Building Lots

FLEMING CARONER & CO.
Scollard Bldg. G 7741

83 ACREAGE FOR SALE

FOR SALE—ON EPSON DRIVE, OFF Cedar Hill Crossroad, [illegible] house on right, six acres [illegible] 20 ft. chicken house [illegible] Colonist [illegible]
[illegible] Inside three-mile circle

FOR SALE—2½ ACRES CLEARED LAND bounded by running creek on Burnside Road, 150 acres of Island Highway. Phone G 2686.

TO PENSIONER OR RETURNED MAN. Here is a rare opportunity to keep you busy [illegible] all good soil [illegible] in and good [illegible] Phone owner [illegible]

A GOING CONCERN

50 ACRES, 20 CLEARED, FOUR-ROOM furnished house. Large [illegible] barn, blacksmith shop [illegible] Cottage rented [illegible] immediate [illegible] team horses [illegible] [illegible] rake wagons [illegible] of feed, 40 acres [illegible] Price **$8500**

BOX 788, COLONIST

84 ACREAGE WANTED

VETERAN WOULD RENT TWO TO four acres suitable for chicken. Mount Tolmie or Gordon Head area. Box 1247 Colonist.

WANTED—NOW OR BY JULY 1946, large lot or small acreage waterfront or nearby. Area [illegible] residence Victoria [illegible] mile radius [illegible] also [illegible] Colonist.

WANTED TO BUY—SMALL BIT OF acreage or acreage with small modern bungalow, [illegible] Metchosin district. Cash. Box 910, Colonist.

FOR SALE

Offers will be received up until 12 o'clock noon, Thursday, October 11, 1945, for the purchase of [illegible] Exhibition Grounds, Willows Beach. The highest or any offer not necessarily accepted. For full particulars apply to:
B.C. AGRICULTURAL ASSOCIATION
EXHIBITION GROUNDS
W. H. MEARNS,
Secretary.

GOVERNMENT OF THE PROVINCE OF BRITISH COLUMBIA
DEPARTMENT OF PUBLIC WORKS

NOTICE TO CONTRACTORS

PEACE RIVER HIGHWAY
Prince George to Summit Lake

SEPARATE sealed tenders endorsed "Tender for Peace River Highway, Prince George to Summit Lake Section" will be received by the Minister of Public Works, Parliament Buildings, Victoria, B.C., up to 12 o'clock noon, Monday, October 29th, 1945, and opened in public at that time and date for the following described work:

Construction of Highway from Prince George to Summit Lake, approximately 28 miles.

Plans, specifications, etc., may be obtained from the undersigned on deposit of the sum of fifty dollars ($50.00). This deposit will be refunded upon the return of the plans, etc., in good condition within a period of one month after the receipt of tenders.

Tenders must be accompanied by an accepted cheque made payable to the Minister of Public Works for an amount equal to fifteen per cent (15%) of the total amount of the tender. This deposit will be forfeited if the tenderer declines to enter into the contract, or if he fails to complete the work contracted for.

Only firms who were registered and operating in Canada on the first day of January, 1945, will be eligible to tender on the above work.

The cheques of unsuccessful tenderers will be returned to them when the contract has been awarded.

Tenders must be made out on the forms supplied and enclosed in the envelope furnished.

Tenderers must submit with their tenders a list of the type and capacity of the equipment owned by them or that they propose to rent for use in carrying out the work and stating where the equipment is located so that it may be inspected if necessary. Equipment must be listed as owned or rented as the case may be.

The lowest or any tender will not necessarily be accepted.

A. L. CARRUTHERS,
Chief Engineer.

Department of Public Works,
Parliament Buildings,
Victoria, B.C.,
October 8th, 1945.

LUMBY

On two beautiful lots, charming four rooms and breakfast nook. Hot-air furnace, excellent view, no steps **$5500**

DUPLEX. In beautiful location. This is only five years old and is in excellent condition inside and out. Soundproof and with all modern conveniences. One unfurnished suite rents at $35, one suite vacant for owner. Can be handled with $5,000. Full price **$10,500**

Excellent five-room modern stucco home. Large living room with attractive fireplace. Dinette, kitchen with built-in features, two bedrooms, full basement. Hardwood floors. Exterior and interior in perfect condition. Quick sale **$5300**

Marvelous view of Portage Inlet. Brand new four rooms and [illegible] room. Hardwood floors. Priced for quick sale **$4100**

BUSINESS OPPORTUNITIES

GROCERY AND BUTCHER SHOP **$5300**

PARKSVILLE. Completely equipped garage on the Island Highway. This is fully equipped with all machine tools, includes electric and acetylene welding outfits and is serving a thriving logging community. Has a turnover of $18,000. Included in the price is a five-room furnished house with all modern conveniences. $12,000 or $12,000 will handle this, with full price of **$20,000**

Licensed Hotel. One at **$28,000**
Another where $17,000 will handle.

ACREAGE

Lots With 100-Foot Lake Frontage
$800 to $1000

600 Acres on one of the Gulf Islands **$3500**

Five acres, all cultivated, two acres in orchards, rest in garden and small fruits. Bungalow of six rooms. Three-piece bathroom **$5500**

LUMBY

111 PEMBERTON BLDG., Up One Flight
E 1171

NEAR THE SEA JAMES BAY

Five-room bungalow. Neat and clean. Good plumbing. Bargain at **$3250**

BUILT IN 1939

Four-room bungalow, just inside Saanich. Snap at **$3150**

B.C. REALTY
121 PEMBERTON BLDG. G 7100

PEMBERTON'S FOR REAL VALUES

Join Your P.-T.A.

FAIRFIELD

Stucco Apartment House of six self-contained suites. Hardwood floors, [illegible] [illegible] returns, $2,600. PRICE **$14,250**
PLEASE ASK FOR MR. KENNEDY

CLOSE IN

Nice family home on good quiet street. Stucco finish. Seven nice rooms, all in good repair. PRICE **$4250**
PLEASE ASK FOR MR. KENNEDY

GOOD BUILDING LOTS

ESQUIMALT—With plans and permit. Two lots for	$350
ESQUIMALT—With plans and permit	$225
QUADRA STREET	$450
FAIRFIELD	$400
OFF OAK BAY AVENUE	$375

PLEASE ASK FOR MR. KENNEDY OR MR. HALL

CLOSE IN

Another nice home. Three bedrooms, living-room, dining-room and kitchen. All in nice repair. Price **$3450**
PLEASE ASK FOR MR. KENNEDY

FARM
SUITABLE FOR MINK

APPROXIMATELY 35 ACRES with 10 acres cleared. Good barn for four cows. Poultry houses, mink pens. New four-room house with basement. Good water supply. Light available. Price **$4500**
PLEASE ASK FOR MR. J. M. HALL

SAANICH

Close in. Over one acre, fruit trees, berries, etc. Nice four-room bungalow. PRICE **$3975**
PLEASE ASK FOR MR. J. M. HALL

ESQUIMALT

Nice six-seven-room semi-bungalow. One or two lots. Make good duplex. Terms. PRICE **$4750**
PLEASE ASK FOR MR. HALL

SIDNEY

Six-room bungalow on large lot. Taxes $12. Fully furnished if desired. Terms. PRICE **$1950**
PLEASE ASK FOR J. M. HALL

DUNCAN

THREE MILES FROM DUNCAN. Very comfortable house of six rooms, eight acres of land, loads of fruit. Good barn and chicken houses. Good water supply. Immediate possession. Price **$3200**
(Phone Duncan 470)

Pemberton, Holmes Ltd.
(Member Real Estate Board of Victoria)
625 FORT STREET PHONE G 4124

MODERN DUPLEX Within Walking Distance

TWO FIVE-ROOM SUITES SIDE-BY-SIDE WITH OAK FLOORS, large living-room and dinette, all kitchen, two bedrooms and each suite has basement, furnace, garage and laundry tubs. Ideal location in Fairfield, close to town and on bus route. Both suites rented to first-class tenants. [illegible] Price **$9500**
(EXCLUSIVE AGENTS)

HIGH ROCKLAND Immediate Possession

BRAND NEW FIVE-ROOM BUNGALOW, basement, furnace and garage. Oak floors in hall, large living room and dinette. Nicely planned. Fine home in a very choice district. WELL WORTH **$6950**

NEAR BEACH

SEVEN-ROOM FAMILY HOME with three bedrooms and bathroom upstairs. Full basement with furnace, garage and extra toilet. Fruit trees and shrubs. QUICK POSSESSION GIVEN **$4500**

COLES, HOWELL & CO., LTD.
628 View Street P 4197
Evenings: Mr. Whyte G 3083

OFF CAREY ROAD. Five-room stucco bungalow, almost new, beautiful modern kitchen and bathroom, hot-air heat, lovely large garden, with nice view. Venetian blinds and inlaid lino. Located among good homes, early possession. A definite bargain **$5250**

GORGE. A nice stucco five-room bungalow, three years old, hardwood floors, tiled sink, modern kitchen and bathroom, large lot. Terms and possession **$5300**

NICELY LOCATED. Near the two-mile circle, stucco bungalow, four rooms and nook, two beautiful lots, hardwood floors, basement and furnace, four years old. Terms and possession **$5250**

BOORMAN INVESTMENT COMPANY, LIMITED
414 CENTRAL BUILDING
E 7122 Nights: E 2003, G 8881

$2300—Five-room house on Island Highway at Langford. Light, water, three-piece bathroom. Good location. Will accept reasonable offer. Vacant.

$2950—Good six-room house. Light, water, three-piece bathroom. Two acres very good land. Splendid orchard and garden. Good location. Close to school, store and bus. Owner obliged to sacrifice. Immediate possession.

$3000—Lovely five-room cottage furnished at Langford. All modern conveniences. Basement. Garage. Nice garden, about quarter acre. Good chicken house and run. Close to everything. Vacant.

S. J. GRANT
Langford P.O. Phone Belmont 44 M

Financial Survey
LIMITED

$9000 COUNTRY GROCERY, POST OFFICE, GAS PUMP, HARDWARE. Old established business and an excellent one with good turnover. Living quarters of five rooms, modern. Ideal spot for coffee bar. The price is right. Come in and we will give you all the details.

$7500—FAIRFIELD DISTRICT [illegible] BUNGALOW, ONE OF THE BEST LOCATIONS. Fireplace. Hardwood floors. Hot air furnace in basement. Garage. Excellent garden with shrubs. Oak trees and lawn. This is a bargain.

$5700 SIDE-BY-SIDE STUCCO DUPLEX. Four rooms [illegible]. Modern in every detail. Nice grounds. Each rent at $35 per month to good tenants. A good investment.

$4850 BARGAIN PRICE. Five-room home in High Quadra District. Quiet location. Modern in every detail and spotlessly clean. Basement with furnace. Garage. Close to bus. Immediate possession.

$6500 FIVE-ACRE FARM CLOSE IN, three and a half acres [illegible]. Five-room home, garage, furnace. Modern plumbing. Three chicken houses and barns. 100 chickens. Assorted small fruits and fruit trees. IMMEDIATE POSSESSION.

$5500 A LOVELY HOME NEAR SAANICH ROAD. FIVE-ROOM MODERN STUCCO BUNGALOW. Fireplace, hardwood floors. Lot 100x120 feet. Separate garage. Immediate possession.

$5400 TWENTY-FIVE ACRES [illegible]. Four acres cleared. Five-room modern bungalow with part basement. Very pretty garden. Taxes $23 per year. Immediate possession.

$4100 SIX-ROOM SEMI-BUNGALOW near Edgeware Road. [illegible] Full basement, garage, sunroom. Ideal location. Immediate possession.

$4250 SERVICE STATION, ISLAND HIGHWAY. Excellent location for increased business. Seen by appointment only.

$3750 BRIGHT AND NICE HOME, MODERN. Five rooms with basement and furnace. [illegible] Immediate possession.

$3300 EIGHT-ROOM HOME NEAR CEDAR HILL ROAD AND HAULTAIN STREET—Basement, furnace, garage. Chicken house. $1,500 handles. Immediate possession. Ideal for rental proposition.

$3450 ANOTHER five-room home, Shelbourne Street [illegible]. Basement, furnace. Modern kitchen. Lot with garden and fruit trees. IMMEDIATE POSSESSION.

$3700 SAANICH—SOOKE. Dandy little four-room board [illegible] bungalow, modern, with three acres of land. Here is a good buy and a good location. Immediate possession.

$3500 TWO ACRES OF LAND with six-room home. Modern electric light and good well with electric pump. Close to highway, schools and store. Immediate possession.

$3250 GROCERY BUSINESS FOR A COUPLE. IDEAL LOCATION. STOCK AND FIXTURES INCLUDED in this attractive price. Doing over $1,500 per month gross.

$2800 SHAWNIGAN LAKE BARGAIN. Spotless five-room furnished cottage with light and water. Fifty-five-foot lake frontage. Boat houses, float and garage. Ideal location.

218-20 SCOLLARD BUILDING
B 1812 or B 4544
Nights: Mr. Rogers G 8886

RITHET'S
G 1722

OFF QUADRA—Four-room bungalow, large lot, four-piece Pembroke bath, fireplace. Large rooms. Terms and quick possession **$4000**

GOOD VALUE—Attractive five-room modern bungalow in good condition inside and out. Living room with fireplace, compact kitchen, dinette, two nice bedrooms and bathroom. Full basement all lined with extra room and garage. Lovely garden in lawns, shrubbery and rockery and five bearing fruit trees. Terms with early possession. An excellent buy at **$5250**

OAK BAY WAY—Five rooms and extra lot. Hardwood floors. HOT WATER HEATING. Electric range and burner included. Immediate possession. Small down payment [illegible] **$5500**

MOUNT TOLMIE—[illegible] hardwood floors, modern kitchen, basement, furnace, garage, etc. Four acres [illegible]. Taxes $16. Quick possession. Terms at **$6000**

HIGH QUADRA—Five-room stucco bungalow in excellent condition. Hardwood floors throughout. Garage and lovely garden. Terms and quick possession at **$6300**

OAK BAY N.H.A.—Five-room modern stucco bungalow. Hardwood floors, copper piping, Venetian blinds. Den and extra room in basement finished in knotty pine. Quick possession. Taxes $86. Terms and [illegible] range included at **$7850**

OAK BAY SPECIAL—Six-room modern stucco bungalow ALL ON ONE FLOOR. Built for owner, leaving for U.S.A. Good size rooms. Wired for range. Rumpus room [illegible]. Immediate possession. Taxes $86. Terms at **$8500**

RITHET CONSOLIDATED LTD. EST. 1871
Member Real Estate Board of Victoria
1117 WHARF ST. PHONE G 1722
Evenings: Mr. Lortance E 7050
Mr. Belcher O 5597

SAANICH FARM MUST BE SOLD

Reduced from $5,000, this farm is for quick sale and vacant possession. Twenty-six acres good land, twelve cultivated.

FIVE SPRINGS

Eleven miles out on main road, six-room house and outbuildings. Some stock and machinery included. Price now **$4500**

SWINERTON & CO., LTD. Est. 1888
Member Real Estate Board of Victoria
620 BROUGHTON STREET E 7181

LUXURIOUS SECLUSION
On Beach Drive

Home of 8 Rooms. Landscape garden. Select surroundings. Cheap for cash.
Early Possession
Re Particulars on Phone

H. W. MILLER & CO.
1214 BROAD ST. PHONE G 8481
Insurance Investments Notary Public

P. R. BROWN & SONS, LTD.

OAK BAY

A most charming bungalow in a good location. Five rooms, consisting of living room with open fireplace, dining-room, kitchen, bathroom and two bedrooms. Separate garage.

$5500

[illegible] Living room, dining-room, kitchen and utility room downstairs. Three bedrooms, bathroom and sun porch upstairs. Garage and hot water heat.

$6500

CLOSE TO WILLOWS BEACH

Good home containing living room, dining room, den, two bedrooms, kitchen and bathroom on main floor. Two bedrooms and a large playroom upstairs. Cement basement. Extra toilet, tubs, furnace and garage.

$6950

CLOSE TO WINDSOR PARK

Stucco bungalow built six years ago, containing living room with open fireplace, dining-room, kitchen with [illegible], laundry room, modern bathroom and two bedrooms. Hardwood floors in the main rooms. Stairway to one complete room upstairs. Full cement basement with hot air furnace and garage. A very good buy.

$7000

CLOSE TO MONTEREY SCHOOL

This charming white cedar-siding bungalow with its five well-arranged rooms, consisting of living room, guest-size dining room, modern up-to-date kitchen, smart bathroom and two bedrooms. Good hardwood floors. Full cement basement with furnace and garage. Very pretty garden.

$7850

P. R. BROWN & SONS, LTD.
Established 1879
Member Real Estate Board of Victoria
1112 BROAD ST. PHONE G 7171
Evenings:
Mr. Fleteh G 8300, Mr. Laing E 7200
Mr. Frink G 2610

SAANICH
IMMEDIATE POSSESSION
MOVE IN TODAY

Here is a well constructed bungalow in Carey Road area. Built a few years ago. Contains living room with open fireplace and oak floor, two bedrooms, modern Pembroke bathroom, good-size kitchen with tile sink. Full cement basement and hot air furnace and garage in basement. Extra building on property would make fine workshop, etc. This home must be sold by October 16. Price **$4500**
(Near Offers Invited)

GORGE

A new small four-room cottage, stucco finish. No basement. Now vacant. Immediate possession. Price **$3600**

COUNTRY CAFE

Located in good spot outside Victoria. LITTLE COMPETITION. A clean and well looked after business showing a GOOD living for Active proprietor. Price as a going concern. Price **$4000**

Saanich Realty Company
1814 DOUGLAS ST. PHONE E [illegible]
Night: Mr. Butler at E 1097
Member Real Estate Board of Victoria
(Just Below Hillside Bay Store and Two Doors From Safeway)

SUPER BARGAIN
Quadra Heights

ATTRACTIVE STUCCO BUNGALOW
FOUR ROOMS AND NOOK

Built only five years. All lovely rooms, exceptionally fine kitchen with tiled sink, Pembroke bath. Full cement basement with furnace, garage. This delightful home is rented but owner, who is leaving Victoria, MUST SELL.

Inspection by Appointment Only
Nothing Can Touch This at Only

$3950

Possession Oct. 17 — $6850

SPLENDID FAMILY RESIDENCE IN CHOICE FAIRFIELD DISTRICT

SEVEN DELIGHTFUL ROOMS and all in the very best of condition. Oak floors in reception rooms. Full cement basement with furnace, laundry tubs and spare room. Separate garage. A private dwelling but would be ideal as a revenue maker if desired.

Alex. G. Hill & Co.
414 CENTRAL BLDG. G 5311

Quick Occupancy

HIGH YATES. Five-room family home on lovely lot. A real buy at **$3150**

FAIRFIELD. Six-room siding bungalow. Part basement, new furnace. Nice lot with fruit trees **$5000**

BURNSIDE — Twelve-year-old four-room siding bungalow on large lot. Separate garage. Only **$3150**

FAIRFIELD. Five-room stucco semi-bungalow with two unfinished rooms in attic. Full basement and furnace. Only 12 years old. Lovely lawns and fruit trees **$7850**

E. E. HEATH
625 YATES ST. PHONE E 6041
Insurance
Real Estate · Notary Public
Member Real Estate Board of Victoria

EVERGREEN SPECIALS

$6500 A charming five-room, cedar-siding, fully modern bungalow in the North Quadra district. Furnace, garage and laundry tubs in cement basement. Hardwood floors. A new little dinette completes the five lovely rooms. A new gas range, lino and blinds are included in the price. Terms arranged.

$6300 [illegible] stucco bungalow. Modern in every respect. Full cement basement. Pembroke bath, hardwood floors, dinette and fireproof garage in basement. This place is on a nice street close in and will sell quickly at this price. Terms.

$5800 Four rooms. New modern stucco bungalow in the Gorge district close to Gorge Road. This place has everything. Hardwood floors throughout, coved ceilings and a good full cement basement with furnace and garage. Terms can be arranged.

$5300 Gorge. Another modern home with hardwood floors, fireplace, good furnace in basement, living-room and dining-room, kitchen, bathroom and two bedrooms, stucco finish. Terms.

$4950 Stucco four-room home in Gordon Head. Full basement with Pembroke bath, fireplace, hardwood floors, hot water heating and an acre of fine soil, garden and fruit trees. A place to retire. Act quickly.

$4750 Jubilee Hospital district. Four-room bungalow in [illegible] condition, well built and neat in appearance, separate garage, nice lawns and garden. Basement with furnace.

$4600 Close to Oaklands School. Four rooms and glassed-in sun porch. Full cement basement with very good furnace and laundry tubs, separate garage. This house is in A1 shape throughout and the winter's fuel included. Terms arranged.

$4000 A nice little four-room stucco bungalow just six years old, in good shape. Modern in every way. Large lot, nice garden and garage. Possession 30 days with terms.

$3350 Reduced for quick sale. Three rooms, plenty room for two. Nice little cedar shake bungalow in the Lake Hill district, almost new.

$2800 Brentwood. Nice three-room cottage, [illegible] real good spring well, immediate possession, [illegible]

EVERGREEN REAL ESTATE, LIMITED
NIGHT PHONES
Mr. Rogers E 0572—Mr. McKay E 5970
738 VIEW STREET PHONE G 1818

FIRE AND AUTOMOBILE INSURANCE

TWO COUNTRY HOMES WITH ACREAGE

Ten miles out on main highway and bus line. A neat home of four rooms. Basement and hot water heating. House redecorated inside and out. One acre of garden with fruit trees and berries, [illegible] chicken house. Near store. IMMEDIATE POSSESSION. [illegible] and almost new lino included in price at **$3700**
Terms

Eleven miles out and just off main highway and bus line. Here is a nice little five-room white cedar siding bungalow situated on over two acres of land, about half of which is wired for chickens or turkeys. There are also some fruit trees. House contains living room with fireplace, large dining and recreation room (15x20 feet), two bedrooms, kitchen and three-piece bathroom. There is also a nice garage and two sheds. Everything in good condition and freshly painted. Price including oil-burning kitchen range and almost new linoleums **$4500**

Income Property

A good brick building of two stories containing two stores, both rented. This property is situated quite close in to the business district [illegible] a good return. Price **$6500**

IRMA STREET

IMMEDIATE POSSESSION. A good five-room bungalow off Burnside. Full basement and furnace with garage in basement. Nice size lot. Good location. [illegible] **$3400**
Exclusive Listing

LOTS

Three [illegible] Lampson Street, south of Esquimalt Road. One double lot, 100x150 feet **$325**
One lot, 52x150 feet **$250**
(Building permits)

JAMES BAY. Corner lot, 90x125 feet. There is a garage and fruit trees on this property. Price **$350**

THE B.C. LAND AND INVESTMENT AGENCY, LTD.
Established 1902
Member Real Estate Board of Victoria
922 GOVERNMENT ST. G 8116-8

HOME BUILDING LOANS

FRUIT INCLUDED

Here's the home of your dreams. Clear well-built type house in high Fairfield with six fine rooms all on one floor. Full basement and H.A. furnace. Lovely garden with an orchard of trees fairly laden down with fine fruit. Lovely atmosphere.

$5800

For Sale Exclusively By

KER and STEPHENSON LTD
Member Real Estate Board of Victoria
909 Govt. G 4127

STOP

REDUCED for quick sale. Nice large ten-room house close to Hudson's Bay. Winter's fuel supply. A bargain well worth investigating if you are looking for a revenue producing property. Immediate possession. Half cash. PRICE **$3950**

Home Locators Realty Co.
909 BANK OF TORONTO BLDG.
PHONE G 8015
Residence, G 6616

RANDALL'S

CLOSE IN CITY CENTRE

This is a fine opportunity to secure a six-room dwelling with large rooms and in real good condition at practically prewar price. All newly redecorated, new roof, three rooms rented upstairs, leaving three rooms for purchaser. Taxes only $65 and easily... Terms if desirable. Price only **$2450**

JUBILEE DISTRICT

This is a new listing of a good five-room bungalow, all rooms fair size, even and in fine condition. Good lot, separate garage. Price includes a good kitchen range and Winter's fuel in basement. Close to street car, bus and school. Also possession by October 15 at latest as owner is leaving the city. Terms here also. Price **$4500**

PLEASE CALL MR. AMOS

GORGE DISTRICT

Be sure to see this four-room stucco bungalow, all in excellent condition throughout. Only a few years old. Full high basement and garage in basement, laundry tubs, tiled sink in separate pantry. Nice garden with three apple trees. Owner has all Winter's fuel in basement, which he will sell extra. We can recommend this as a real home. Some terms. Price **$4800**

OAK BAY

Well located in one of the city's good districts this five-room bungalow is absolutely new and just completed. There are hardwood floors in all main rooms, full cement basement, furnace and garage in basement. This is well worth your inspection before you decide. Owner will give immediate possession. Price **$6500**

PLEASE CALL MR. OLIPHANT

SAANICH

With immediate possession, we offer this very compact well located newly redecorated and painted three-room cottage and some fruit trees for this very low figure, and the owner will arrange terms. Price only **$2150**

JUBILEE DISTRICT

Owner has just finished decorating and painting this six-room house, therefore it is in excellent condition, close to street car, bus, school and stores, now vacant, so you may have immediate possession. Price is right at **$3800**

PLEASE CALL MR. ROBERTSON

REAL ESTATE INVESTMENTS

Apartment building adjoining Beacon Hill Park in Fairfield containing electric stoves and refrigerators, four garages, automatic coal stoker. Gross revenue $3,900 per year. Price **$15,000**

Apartment hotel well furnished, dining room meals as usual. A splendid opportunity for a young couple. This is a money maker. Price **$20,000**

Duplex close in, stucco, near Crystal Garden. Rents $90 per month. Only the taxes to pay, tenants supply their own heat. These are all self-contained, each suite has bathroom and separate entrance. Price **$7500**

FOR FURTHER PARTICULARS CALL MR. SMITH

GEO. RANDALL

Member Real Estate Board of Victoria

1300 DOUGLAS ST. PHONE G 8196

VICTORIA REALTY

643 YATES STREET

PHONE E 7514

COUNTRY GENERAL STORE — Ten miles from city. Large store, six rooms, good lot, some fruit, gas pump, splendid location. All in A1 shape **$8500**

(Stock at Inventory)

GROCERY AND CONFECTIONERY — 1½-mile circle. Store and six rooms furnished, gas pump. Net $400 per month. Lock stock and barrel **$10,500**

NEAR THE SEA — Cute five-room modern stucco bungalow in an ideal condition. Attractive and desirable **$4300**

SAANICH — Three-room bungalow in very nice condition, newly painted, nice lot, fruit trees. Price **$2150**

GORGE DISTRICT — Stucco bungalow only 1½ years old, four rooms and dinette, basement, hot-air heating, laundry tubs, taxes $48. Good buying at **$5300**

CEDAR HILL — Excellent stucco bungalow of four rooms, concealed stair to two rooms in attic, basement, furnace, garage, laundry tubs, two acres, 30 fruit trees. Price **$6950**

APARTMENT HOUSE — Brick construction, four suites of three rooms and bath, one vacant. Price **$10,500**

APARTMENT HOUSE, FAIRFIELD — Stucco, five suites, oak floors, air automatic stoker. Particulars at office only. Price **$17,500**

CORDOVA BAY — Sea view, ½ acre garden and fruit. Attractive comfortable bungalow, four rooms and utility room. Price **$3500**

GORGE DISTRICT — Tillicum Road modern four-room bungalow, basement, furnace, etc. All in nice condition. Price **$4950**

Home and Income

Four rooms for owner, five in rentals. This home is in good condition, newly painted and the location is excellent. A considerable amount of furniture is included **$4000**

No Steps

No steps on this modern five-room stucco home. Hardwood floors in living room, dining room and hall. Fireplace, two bedrooms. Near sea and park **$5000**

Goodsell Realty

116 Pemberton Building

Phone E 7871 Residence, G 0760

APARTMENT — Three self-contained furnished suites, in first-class condition, walking distance. Price **$6000**

BEACON HILL — Reconditioned home, seven rooms, basement, etc. **$5000**

Adjacent HIGH SCHOOL — Four rooms in good shape. Price **$2000**

SAANICH PARK — 1½ acres, four-roomed modern bungalow, furnace, etc. **$6300**

FIVE-ACRE LOTS — Close in and perfect. Only, each **$1500**

D. D. McTAVISH

601 FORT STREET PHONE E 5814

TEN MILE POINT

Charming ultra-modern house designed by architect and of exceptional construction. Delightful living room 28 by 18 feet, large dining room, den, bedroom, bathroom, modern kitchen, breakfast nook, bathroom down. Three bedrooms and bathroom up. French doors in living room to patio and outdoor fireplace. Two-car garage. One and a half acres of lovely property. Early possession. Exclusive agents **$12,600**

ARCHITECTURAL BEAUTY

One of Victoria's most attractive homes and a garden lover's dream. Built six years ago... Hardwood floors in all rooms. Oil-O-Matic heating. A1 construction throughout. Rumpus room in the basement. Almost immediate possession. Property consists of a third of an acre **$12,000**

QUEENSWOOD

New and delightful five-room bungalow on three-quarters acre of land, with an unobstructed view of the sea. Hot water heating, seclusion and wonderful garden possibilities. Splendid value at **$7900**

MOUNT TOLMIE

Charming and spotlessly clean four-room bungalow with hardwood floors, tiled sink, Pembroke bath, full basement, splendid garden. Possession October 1. Among new attractive homes **$6000**

GLEN LAKE

Almost two acres. Five-room bungalow. Pembroke bath. Close to school and transportation. Near offer will be considered. Terms **$4500**

SAANICH PENINSULA

Five acres and almost new four-room stucco bungalow on East Saanich Road. A splendid piece of property and wonderful sea view. Good water supply. Possession October 1 **$4200**

CLOSE IN

Cosy four-room bungalow. Garage. Good garden. Fruit trees. Close to transportation **$2900**

DUPLEX

Side-by-side stucco duplex close to Beacon Hill Park and walking distance from city. Each unit consists of living-room, two bedrooms, bathroom, modern kitchen and dinette. Individual basements with garage, furnaces and laundry tubs. Good revenue **$8000**

BROWN BROS.

LIMITED

706 FORT ST. PHONE E 1183-4

Comfortable Homes With Quick Possession

CITY

A rarity these days is a six-roomed home with all rooms on one floor, including THREE bedrooms. Basement, hot water heat. Newly decorated inside. Light polished floors. Duroid roof. A comfortable, spacious bungalow for a family. Price **$3950**

VIEW ROYAL

A location you will like in this attractive district, right on the waterfront with magnificent view of Esquimalt Harbor and Olympic Mountains. Two large lots. Duplex of three rooms each, one for owner, the other rented; also guest cabin and garage. Investigate this. Price **$6300**

GORGE

Attractive modern stucco bungalow of five rooms. Full basement and furnace. Good materials and workmanship. Possession in a few days. Price **$5300**

NEAR SIDNEY

Exceptional value in this substantial country home of six rooms and 3½ acres. Ideal for people fond of country life. On the main road, bus included. Act quickly if interested in this type of property. Vacant. Price **$4500**

SAANICHTON

Four acres and comfortable cottage with three-piece bathroom, electric light, telephone and various outbuildings. Never failing well. Price **$3700**

FAIRFIELD

Two brand new five-roomed stucco bungalows, one block to sea and transportation. Well-built, spacious and conforming to all modern requirements. If interested in a new home that has never been occupied be sure and see these.

Consult our Real Estate Department for property large or small. All districts. Insurance Department for all classes of fire and automobile insurance.

Arthur E. Haynes

LIMITED

730 FORT ST. (Near Douglas) E 3822

Established 40 Years

Please ask for Mr. Jones

Cell E 0402 after Office Hours

APARTMENT

Ten suites and two stores, well located and close to transportation and stores. This property is showing an excellent return. Full details at office **$19,000**

N.H.A. BUILT

Attractive cedar siding bungalow in the High Quadra district. Five rooms, full basement, excellent construction **$6500**

DUPLEX

Four rooms up and five down. Gross rental $85 per month. Individual gas water heaters, gas cook stoves included, hot-water furnace. High part of the city. Price **$6500**

High Fernwood

Six rooms in good location. Immediate possession **$5250**

Van der Vliet, Cabeldu & May, Ltd.

1112 BROAD ST. PHONE E 7174

CITY

Walking distance, five-room bungalow. Hot water heat. Three bedrooms. Living room, dining room, lovely bright kitchen. Cement basement. A real substantial home. Immediate possession.

$4000

An eight-room family home. Built of the finest materials and workmanship in a good district. Close in. Immediate possession.

$5250

$1300 CASH will handle this five-room bungalow close in in good condition, no basement, possession thirty days. Full price **$2975**

R. H. DAVIES REALTY

680 YATES STREET G 7911

Night: G 7110

GILLESPIE, HART & CO. LTD

UPLANDS

A lovely family home of eight rooms, hardwood floors, two bathrooms, automatic oil furnace, secluded garden. EARLY OCCUPANCY **$13,500**

OAK BAY

South of the avenue, charming stucco semi-bungalow, two bedrooms down and two up, beautiful garden, 140-foot frontage. EARLY POSSESSION **$10,000**

HOME or RESORT

Within 16 miles of city, an excellent family house of eight rooms. Unusually well built, in splendid condition. Five acres land, cultivated, fenced. On transportation, close to school, SEA VIEW. IDEAL FOR HOME, RESORT OR FARM **$8900**

DUPLEX

Air conditioned, within walking distance of town and on transportation, two four-room complete suites, separate entrances, fine secluded garden. Upper rents for $45, owners suite vacant. Taxes $30. Exclusive **$6500**

OAK BAY

A splendid eight-room stucco house, ideal family home. Close to schools, beach and transportation, full basement and new furnace. IMMEDIATE OCCUPANCY **$6400**

SEAFRONTAGE

Maple Bay, modern six-room stucco bungalow on sheltered bay and beach **$6300**

DAIRY FARM

Twenty acre dairy farm on Saanich Peninsula, splendid bottom land. Exclusive **$5000**

GORGE DISTRICT

A most attractive cedar shake bungalow of four rooms, only three years old **$4700**

OFF HAULTAIN

Large four-room bungalow, full cement basement with finished room, hot-air furnace **$4200**

GILLESPIE, HART & CO. LTD

Member Real Estate Board of Victoria

611 FORT ST. PHONE G 1161

Evenings, E 7564

IN THE NEIGHBORHOOD OF ELEGANT HOMES

5-YEAR-OLD COLONIAL RESIDENCE In OAK BAY

TWO BLOCKS FROM GOLF COURSE AND ONE BLOCK FROM SEA

THIS IS A SPLENDID HOT WATER HEATED RESIDENCE modern in every degree. The women will love the all-electric modern kitchen. Living-room with fireplace and the dining-room were planned by one of Victoria's leading decorators. Hardwood floors throughout. Two bedrooms and de luxe bathroom on main floor. Also two large bedrooms upstairs. Full cement basement with laundry tubs, furnace and ample room for the children to roam and play. Garage is attached in residence. Located on a choice corner lot close to schools and bus line. Large grounds literally covered with gorgeous lawns, shrubs, trees, flowers, etc. Patio at rear of residence.

EXCLUSIVE AGENTS

Inspection by Appointment Only

Early Occupancy

PRICE

$12,600

MOUNT TOLMIE EXCLUSIVE

SUPERB FIVE-ROOM STUCCO BUNGALOW built in 1941 of best materials. Leaded windows and doors. Fine weather-stripped. Hot air heat, copper piping. Lot 67 feet frontage. Oak floors main rooms. Modern kitchen, tile sink. Early occupancy. Price,

$7350

MARA, BATE & CO., LTD.

Member Real Estate Board of Victoria

616 FORT ST. PHONE E 7196

IDEAL RANCH or RESORT SITE

A well-constructed granite and timber house of seven rooms, situated in approximately

400 ACRES

of beautiful timber and meadow land, with excellent trails throughout and your own private

LAKE

of approximately ten acres with good bass fishing

HUNTING - RIDING - FISHING SWIMMING

at your door, and only one-half hour drive from Victoria

$19,500

EXCLUSIVE AGENTS

HAGAR & SWAYNE LTD.

626 View Street Phones G 6171-2-3

Real Estate - Insurance

Evening Phones E 1495 and E 1887

APARTMENT

Six self-contained suites. Some 4 rooms with hardwood floors and fireplaces. Basement, hot water heating, coal stoker, 3 garages. Nice property with good view **$15,000**

OAK BAY

OWNER OCCUPIED

Six-room home. Basement, furnace, garage, 4 lots **$6650**

7-ROOM STUCCO

Good family home. Hot water heating. Attached garage. NOW VACANT **$6500**

Gorge District

Modern stucco bungalow, 1 year old. Basement and furnace. Immediate possession **$5300**

J. H. WHITTOME & CO.

LIMITED

(Member Real Estate Board of Victoria)

1012 Broad Street E 9212

YOUR DREAM HOUSE

Ultra modern five roomed stucco bungalow, select location, beautiful garden with shrubs, lawn, fishpond and trees, large lot. Saanich taxes. Absolute bargain at **$6850**

OVERLOOKING GORGE

Five-roomed stucco bungalow, tastily finished and very modern. Built discriminating buyer, low taxes, quick possession. Home for... at **$7350**

SEAFRONT

Attractive three-roomed bungalow, veranda, large living room with granite fireplace, modern kitchen with dining alcove, one bedroom, modern bathroom, garage in basement, furnace. Owner leaving city sacrifices at **$4900**

HALF-MILE SEAFRONTAGE

160 Acres, suitable for dude ranch, subdivision or campsite. Plentiful water supply from springs. Running creek. 20 acres cleared land, three houses. On main highway, 28 miles from Victoria. Chance of a lifetime for **$12,000**

BRAND NEW

Large five-room stucco bungalow, carefully constructed of selected materials. Fully modern. Select location. Lot 60 x 120. Price **$7600**

A Lovely Garden

Seven-room stucco semi-bungalow. Extra plumbing upstairs. Full basement, furnace. Double lot. Fruit trees. Vacant. It's a buy at **$5800**

PAGE & SNAPE

1010 BROAD ST. PHONE E 1216

SMALL COUNTRY HOME

Two acres on highway, nice high location. Four-room bungalow with bath. Five years old. Six miles out. Price **$4350**

SOOKE

Overlooking Whiffin Spit. Twelve acres, mostly cleared and cultivated. Four-room cottage, rented. Reduction for all cash. Price **$3500**

LINDEN AVENUE

Six-room bungalow with sun porch. Large entrance hall. Oak floors. Full basement with hot air furnace. Two large lots. Price **$6950**

OAK BAY

Six-room bungalow, insulated and newly decorated. Corner lot. Taxes only $50. One of the few homes left at **$6300**

H. A. NUMBER LIMITED

SUITE 14 ARCADE BLDG.

615 VIEW ST. PHONE G 2721

DUPLEX

SIDE-BY-SIDE DUPLEX — Stucco finish, prewar construction. Each apartment contains five lovely bright rooms and modern bathroom. Returns 10% on investment at **$6000**

FAIRFIELD

COMFORTABLE AND ATTRACTIVE FAMILY DWELLING of seven rooms, basement, furnace and well-kept garden. Near Beacon Hill Park and sea. Possession inside 30 days **$5000**

ONE ACRE

FIVE-ROOM BUNGALOW, with three bedrooms and bathroom. One acre of garden with fruit growing. Taxes $44. Early possession and terms **$4000**

NEAR THE SEA

EIGHT-ROOM FAMILY DWELLING — Hot-water radiation, large living and dining-rooms, two spacious bedrooms, modern kitchen and bathroom on ground floor. Four upstairs bedrooms and lovely secluded garden. $2,000 cash handles; possession 30 days. Exclusive at **$6950**

MEHAREY & CO.

LIMITED

622 View Street Phone E 1187

A choice five-room bungalow with lovely grounds. Everything right **$12,000**

OFF BURNSIDE — Three-mile circle. Six rooms, basement and garage. Handy transportation. Early occupancy

PEMBROKE STREET — Mile circle. Seven rooms and basement, hot water heating **$3500**

TWO-SUITE PROPERTY — One vacant October 12, the other rented to good tenant. Off Tolmie Avenue **$2100**

J. ARTHUR WILD

SCOLLARD BUILDING

EXCLUSIVE LISTINGS

$5250 — Modern stucco bungalow in beautiful setting with shrubs, trees. Living-room with fireplace, hall, two bedrooms, four-piece bathroom, kitchen and utility room. Cement basement with furnace. Outside garage. On large lot. This is a snap. Immediate possession.

$4250 — Esquimalt district, on Craigflower Road. Good family home. Living-room, dining-room, kitchen and large pantry, three bedrooms. Full cement basement with good furnace. On large lot. Immediate possession.

John S. Falconer

REAL ESTATE

2019 DOUGLAS ST., VICTORIA, B.C.

Days: G 3566 - Eves.: E 3672

FAIRFIELD

This ultra-modern brand new stucco bungalow will appeal to the most fastidious taste. Consisting of five rooms, four-piece Pembroke bathroom, glistening cabinet kitchen and garage and tubs in full basement. We highly recommend this at **$6950**

Marriott Realty

601 CENTRAL BLDG.

Day or Night Phones, E 3041, G 6719

See Us for the Selection

NEAR SEA

Six-roomed bungalow, basement, furnace, living-room, dining room, three bedrooms. Handy to store, school and sea. Nice lot, fruit trees **$4000**

SUBURBAN

Saanich bungalow, five rooms, living-room with fireplace, two-three bedrooms, good three-piece bathroom, concrete foundation, basement, large lot, garage **$2500**

REVENUE PROPERTY

Well located and for sale as going concern with good revenue from house... water tanks and gas..., hot water heating. Terms half cash. Price **$6500**

Heisterman, Forman & CO.

606 VIEW STREET PHONE E 4161

BEACH DRIVE OAK BAY

Beautiful grounds and setting overlooking Oak Bay district and sea. The home consists of living-room, dining-room, den, kitchen, two bedrooms downstairs, also two bedrooms up. This is a home you would be proud to own. We consider the owner is very reasonable in only asking a price that really is prewar. Possession in 30 days **$8950**

Call CHARLES FARRANT for Further Information

Newstead Realty

Member Real Estate Board of Victoria

1414 BROAD ST. E 7194

RENTAL INVESTMENTS WANTED

TWO CLIENTS WITH CASH

Want good house or duplex showing good interest returns. Tenant-occupied property is O.K. Values $3,000 to $4,500

Johnston & Co.

LIMITED

1314 BROAD ST. E 5081, E 3043

WE WANT YOUR LISTINGS

Prospect Lake

Small Charming Country Holding. About 9 acres. Compact bungalow. Living room with fireplace, kitchen, two bedrooms, modern bathroom, garage. Quick possession. Full price only **$4350**

HIGH QUADRA — 6 rooms, HM water heating. Two lots. Offers wanted. Party leaving Victoria.

STEWART CLARK & CO.

814 PEMBERTON BLDG.

G 1933 Eves: G 7690

Homes Our Specialty

OAK BAY

SUPER BUNGALOW — Located in the best part of Oak Bay. Three bedrooms. A really lovely air-conditioned home. Well-laid-out grounds. Seen by appointment only. Full particulars at office. Price **$11,800**

THE CITY BROKERAGE

1212 BLANSHARD ST. PHONE G 3077

Member Real Estate Board of Victoria

QUEENSWOOD— Five rooms	$9500
GORGE— Five rooms	$6300
NORMAL SCHOOL— Five rooms	$6000
LANGFORD— Four rooms	$4750
APARTMENT— Four suites	$4750

E. H. Knott

775 YATES G 8761

Sell or Exchange

This excellent nine-room house, suitable for family home or rooming house. All rooms are large. Full basement, furnace, etc. Other rooms can be added at low cost. Owner will sell on very easy terms or will take small place as part payment. Price **$4850**

George Randall

PHONE G 8196 1303 DOUGLAS ST.

LOOK

What we have to offer in North Quadra. A very fine family home. Stone foundation and everything. Owner occupies part of the first floor and rents the balance. An enclosed stairway leads to a private suite. Completely furnished and worth investigating at **$8000**

APARTMENT

Easy terms on this six-suite block. Information at office. Price **$18,000**

OAK BAY

Five rooms. Basement. Taxes $38. Price **$3350**

FAMILIES

Like space and a kitchen designed for their use as well as a pleasant well-built home with 1½ lots. Close to transportation. Six rooms. Full cement basement. In excellent condition. Possession soon. All for **$5000**

KING REALTY

INSURANCE AGENTS

1223 GOVERNMENT ST. E 5181-2

Evenings

Mr. Downey E 1561 Mrs. Strellan E 7401

Mr. Turner E 3373 Mr. Sewell G 7335

Mr. Bing E 2500

OPPORTUNITY

A very attractive three-room and utility room white siding bungalow just six years young. Low taxes. In Oak Bay

$3500

STANDERWICK, COLES & CO.

719 Broughton Street Pemberton Block

G 3021 - G 0017

Member Real Estate Board of Victoria

Believe It or Not! by RIPLEY

ALL YESTERDAY'S ITEMS SELF-EXPLANATORY

Please address all queries to Cartoonist Ripley, c/o King Features, New York City, N.Y.

Bowling

LADIES' LAWN BOWLERS' FIVEPIN LEAGUE

Team No. 4—P. McDonald 412, M. Kirsch 371, E. McLeod 350, F. Jeffrey 400. Total 1,446.

Team No. 9—E. Miller 460, E. Rogan 307, H. Johnston 403, low score 374. Total 1,423.

Team No. 4 won three.

Team No. 6—Mrs. Falrell 404, Mrs. R. Phillips 381, Mrs. A. Gough 317, Miss E. Douglas 401. Total 1,322.

Team No. 8—Mrs. Upward 367, Mrs. Curry 461, Mrs. Donald 186, Mrs. Clack 363. Total 1,407.

Team No. 8 won two.

Team No. 1—E. Tarry 601, A. Bird 400, E. Frazer 474, low score 316. Total 1,799.

Team No. 3—Mrs. McLaren 357, Mrs. Stewart 489, Mrs. Rutterfield 443, Mrs. Ribbert 370. Total 1,656.

Team No. 3 won two.

Team No. 7—Junget 405, McLean 544, Flo Phillips 393, Barun 142. Total 1,414.

Team No. 5—R. Hurry 474, M. Peddie 701, A. Holliday 355, E. Robins 194. Total 1,724.

Team No. 5 won three.

COMMERCIAL TENPINS LEAGUE

Arcasom No. 2—A. Balaski 613, A. McLeod 410, E. Eaton 333, E. Laurence 166, R. Jones 436, handicap 700. Total 2,610.

V.M.D. No. 2—R. Bannatyne 391, P. Halliwell 408, W. Erickson 461, E. Knott 391, J. Sager 396, handicap 434. Total 2,608.

V.M.G. No. 2 won three.

Golden Leaf—C. Pederson 500, C. Rosh 404, T. Black 417, G. McDougal 464, W. Mowat 499, handicap 300. Total 2,738.

Pacific Sheet Metal—F. Shaw 386, K. Hibbert 372, A. Hastings 386, T. Shaw 456, J. Young 311, handicap 478. Total 2,389.

Golden Leaf won two.

Canadians—R. Bryan 400, G. Williams 483, E. Rellier 466, T. Beaney 456, N. Cowan 416, handicap 351. Total 2,497.

V.M.D. No. 1—P. Anderson 447, R. Milne 447, R. Greenwood 436, J. Patterson 327, C. Nairns 465, handicap 132. Total 2,307.

V.M.G. No. 1 won three.

Provincials—C. Campbell 446, L. Cecil 388, C. Pothes 462, P. H. Brown 363, low score 303. Total 2,751.

Kerseys Best—N. Jrehouse 468, H. Hornby 476, T. Miles 410, M. Kersey 434, P. Harris 363, handicap 414. Total 2,802.

Kerseys Best won three.

Arcasom No. 1—R. Richardson 304, R. Drummond 307, E. Lawrence 307, O. Perree 309, L. Dash 411, handicap 673. Total 2,311.

Pollard Construction—J. Pollard 465, L. Passmore 460, V. Sanderson 360, O. Bird 443, W. Pollard 472, handicap 362. Total 2,062.

Pollard Construction won three.

HUDSON'S BAY FIVEPIN LEAGUE

Seals—Foston 417, Johnston 384, C. Woodward 276, J. Gibb 314, Donaldson 406, handicap 337. Total 2,024.

Raccoons—Atkinson 607, R. Strang 399, P. Holden 376, M. Preen 406, C. Kent 403, handicap 440. Total 2,053.

Raccoons won two.

Otters—H. Anders 463, O. Hensen 414, Mrs. Rain 371, Mrs. Peakey 362, R. Rum 176, handicap 703. Total 3,099.

Squirrels—M. Chambers 409, E. Smith 361, D. Rail 394, O. Hutra 513, J. Chambers 432, handicap 741. Total 3,616.

Squirrels won two.

Ermines—V. Ovenden 300, V. Sweetnam 314, E. Stevrakos 399, H. Wilson 31k, A. Sweetnam 431, handicap 802. Total 2,851.

Beavers—Mr. Drown 316, Miss Parr 333, Miss Ash 370, Mrs. Prevost 398, Mr. Erydent 609, handicap 1,161. Total 3,094.

Beavers won three.

Muskrats—C. Nash 744, C. Burns 339, G. Young 384, M. Harvey 460, H. Gallup 430, handicap 924. Total 3,236.

Grizzlies—K. Robertson 332, I. Mills 300, J. Laidlaw 311, L. Evenden 274, low score 400, handicap 744. Total 3,043.

Muskrats won three.

Sables—A. Fish 391, A. Melville 444, Mrs. Gerrie 311, McKim 330, R. Melville 410, handicap 1,167. Total 3,061.

Possums—C. Walton 467, Mrs. Walton 371, Mrs. Carson 380, V. Clifford 317, I. Temple 350, handicap 1,272. Total 3,212.

Possums won three.

V.M.D. FIVEPIN LEAGUE

Platers—P. Jenkins 814, A. Olnarx 500, L.B. 412, R. Glass 601, E. P. Maciren 605, handicap 138. Total 2,901.

Electricians—O. Lewis 481, L. Buchanan 200, B. Saunders 634, A. Parlous 387, C. Ainsworth 605, O. Robertson 310, handicap 331. Total 2,214.

Platers won two.

Sitters—H. Robinson 613, R. Curry 566, A. Lynch 540, B. Barnsell 601, E. Ward 410, handicap 913. Total 2,871.

Main Office—O. Thomas 433, M. Webb 401, B. Alexander 477, L. Webe 367, low score 400, handicap 465. Total 2,611.

Fitters won three.

Pipe Fitters—B. Fulton 703, J. Mann 318, L. Creighton 603, A. Hill 467, H. Porter 292, G. Milne 382, handicap 163. Total 2,831.

Painters—T. Wormald 606, G. C. Lewis 226, D. Johnston 596, A. Wheatcroft 649, L. Taylor 479, handicap 84. Total 2,837.

Pipe Fitters won two.

Burners—A. Rolland 834, F. Austin 632, W. Young 431, J. Hendry 410, A. Debois 680, handicap 460. Total 3,455.

Grillers—O. Leff 405, J. Watt 343, N. Cumberland 494. Total 1,242.

Burners won three.

Moulders—O. Lawrence 584, T. Kennett 554, C. Smith 479, P. Whittaker 342, G. Smith 617, handicap 196. Total 2,767.

Caulkers—C. Henson 474, A. Parbs 501, E. Boone 567, J. Ford 478, H. Jackson 672, handicap 282. Total 2,887.

Caulkers won two.

When Cortez invaded Montezuma's kingdom in Mexico, he found the natives weaving richly-colored cotton fabrics.

Maynard & Sons

AUCTIONEERS

Instructed by Several Clients We Will Sell at Our Salesrooms, 731-733 Johnson St.

TODAY, 1:30

An Exceptionally Large Display of VERY CHOICE

Furniture and Effects

Including: 3 nice Chesterfield Suites, very good Converto with Chairs to match, Davenports, Chesterfield and End Tables, Inlaid Tip-Up Occasional Table, Oak Fall-Front Desk, nice Table Desk, Oak Roll-Top Desk, very good Mantel Radio, 3 Console Radios, Walnut Pull-Up Chairs, Oak Morris Chairs, Reed Chairs, Upholstered Easy Chairs, Bridge and Floor Lamps, Sanitary and other Couches, British-India and other Carpets and Rugs, nice Singer Hand Sewing Machine, very good Oak Dining-Room Suite, and other Dining Tables and Chairs, very nice Walnut Bedroom Suite, and splendid Simmons and other Beds, very good Dressers, Chest of Drawers and Dressing Tables, Bedroom Chairs and Tables, Drop-Leaf Tables with Chairs to match, Kitchen Cabinet, Tables and Chairs, Enamel-Front and other Ranges, Circulating and other Heaters, Parlor Stove and Gas Ranges, Double-Barrel Shotgun, large assortment of Kitchenware, Dishes, Glassware, Ornaments, Carpenter Tools, Garden Tools, Lawn Mowers, Hose, very good Enamel Bath, Sinks and Wash Basins, ACE ELECTRIC WASHING MACHINE, Trunks, Bicycles, Ice Refrigerators, Etc.

Morning Sale at 10:30

Poultry, Vegetables, extra lot of good, useful Furniture, Sash, Doors, Tools, Wire Fencing, Etc., Oldsmobile Sedan, Etc.

MAYNARD & SONS - Auctioneers

Fred Smith & Co.

Auctioneers and Valuators

BLANSHARD STREET

Authorities on Antiques and Works of Art

Auction Sale

THURSDAY

10:30 A.M. and 2 P.M.

MORNING SALE

Ranges, Heaters, Garden Tools, Gates, Guns, Cultivator, Mower, Etc.

AFTERNOON SALE

Kitchen, Dining-Room and Living-Room Furniture, Utensils, Crockery, Etc.

FRED SMITH & CO.

G 4913 Auctioneers

WEDGES

CROSS CUT SAWS

CORDWOOD SAWS

New and Reconditioned

Capital Iron & Metals Ltd.

1824 STORE ST. PHONE G 2434

Coalition Claimed as Effort Against C.C.F.

The Coalition Government was in truth a joint effort against the C.C.F. and did not come into being because of the war, it was asserted by Harold E. Winch, party leader, who with Harry Webber, C.C.F. candidate for the Esquimalt constituency, shared the platform at a meeting in S.L.A.A. Hall at Shawnigan Lake on Saturday night.

Disputing the present Government's assertion that it had passed through four difficult years, Mr. Winch contended instead they had been the easiest years the Government ever had in British Columbia with no unemployment problem for it to face and with the Federal Government taking most of the war's burdens.

Mr. Webber blamed the Government for denying the vote to many members of the armed forces who were unable to comply with regulations through no fault of their own. The small businessman would suffer no interference, rather he would be helped under the C.C.F., he maintained.

Say Li Shao Shih Slain Accidentally

CHUNGKING, Oct. 10 (Wednesday) (AP)—Lt.-Gen. Chang Chen, commander of the Chungking Gendarmerie, was quoted today as stating that Li Shao Shih, secretary-general of the Communist party headquarters here, was shot accidently—not assassinated as at first believed.

The Chinese Central News Agency quoted Gen. Chang as stating an investigation disclosed that Li was shot by a Chinese army corporal after Li's automobile sped on after hitting another soldier squatting at the roadside.

The killing was "purely accidental," the official news agency said.

Palestine Policy Will Be Disclosed

LONDON, Oct. 9 (CP).—An attempt in the House of Commons today to sound out the Labor Government's policy in Palestine got nowhere. Prime Minister Attlee replied to a direct query with a promise of a statement "before any action is taken."

Your Daily Range of Temperature

By Dr. J. B. WARREN

Your daily range of temperature is from 1½ to 2 degrees. A temperature of 97 at 7 in the morning and 99 at 4 in the afternoon is within normal limits. If you are as low as 96 in the morning, 98 at 4 in the afternoon is normal. Don't let any little rise or fall in temperature bother you. Letting it worry you can be more harmful to your body than any rise or fall in temperature.

Food and exercise is the cause of a rise in temperature.

Released by Consolidated News Features, Inc.

Seeks Council Seat

Mrs. Margaret D. Christie, first woman alderman in Victoria and a defeated candidate last December, has announced her intention to seek a seat on the City Council in the municipal elections on December 13.

Mrs. Christie served for seven years as a member of the school board and for five years was chairman of the education committee. During her year on the council in 1944, she was a member of the police commission, chairman of the city health and welfare committee, and member of the public works committee and water board. During the past year she has been chairman of the Crowe-Baker home furnishing committee.

MEAT SCARCE? use OXO

This Is

Parent-Teacher Week

October 7 to 13

During this week the many Parent-Teacher Associations of Greater Victoria are holding their annual membership drive. You are asked to join your local P.-T.A. . . . for "Parent-Teacher Promotes Parent Training."

This space gladly contributed in the interest of local P.-T.A. organizations.

Hudson's Bay Company.

Hudson's Bay Company.

INCORPORATED 2ND MAY 1670.

Prepare and Mail Your

OVERSEAS GIFTS

Now . . . for a Merry Christmas Wherever They Are

Many of our [illegible] men and women will still be overseas when Christmas comes . . . members of the occupying forces . . . others with work to finish before they can return! Remember their Christmas . . . make it the merriest they could possibly have away from home. It's up to you to show them they are remembered and appreciated . . . and make it certain by choosing your gifts now and MAIL EARLY!

Listed below are a few examples of the parcels that can be prepared for a Merry Christmas to your friend or relation:

PARCELS FOR CIVILIANS IN GREAT BRITAIN

No. 1 . . . . 5 Lbs.
1 lb. Fort Garry Tea
1 2-lb. Fruit Cake
2 Chocolate Bars
2 Packets Lipton's Soup
1 ½-lb. packet Cheese
Total [illegible]
Postage [illegible]
3.54

No. 2 . . . . 5 Lbs.
[illegible] Raisins
[illegible] lb. Mixed Peel
[illegible] Almonds
[illegible]
Total [illegible]
Postage [illegible]
2.24

No. 3 . . . . 5 Lbs.
[illegible]
[illegible] Packets Lipton's Soup
[illegible] Chocolate Bars
[illegible] Prem
[illegible] Packets Hot Chocolate
[illegible] packet Cheese
[illegible] Fort Garry Tea
Total 2.22
Postage .96
3.18

No. 4 . . . . 5 Lbs.
1 Tin Sunfilled Orange Juice
1 lb. Prunes
1 lb. Lump Sugar
3 Chocolate Bars
1 Tin Sardines
1 ½-lb. Packet Fort Garry Tea
4 Packets Hot Chocolate
Total 1.85
Postage .96
2.81

No. 5 . . . . 5 Lbs.
2 Large Packets Lux
4 Bars [illegible] Soap
4 Bars Lux Toilet Soap
Total [illegible]
Postage [illegible]
2.02

No. 6 . . . . 5 Lbs.
1 [illegible] Klim Powdered Milk
2 [illegible] Dehydrated Apples
1 Packet Kraft Dinner
1 Tin Britain's Dehydrated Carrots
2 Packets Wyler's Bouillon Cubes
1 lb. Fort Garry Tea
[illegible] Packets Lipton's Soup
[illegible] Packet Hot Chocolate
Total 2.84
Postage .96
3.80

Parcels for Civilians in Eire, Belgium, France, Netherlands

No. 10 . . . . 11 Lbs.
1 lb. Tin Klim Powdered Milk
1 lb. Fort Garry Coffee
1 lb. Lump Sugar
1 lb. Raisins
1 Tin Swift's Prem
[illegible] lb. Packet Cheese
2 Chocolate Bars
2 [illegible] Tin Raspberry Jam
4 Packets Armour's Bouillon Cubes
1 Tin Sunfilled Orange Juice
1 Packet Horlick's Chocolate Malted Milk Tablets
Total 4.30
Plus Postage

No. 20 . . . . 11 Lbs.
1 lb. Lump Sugar
1 lb. Fort Garry Tea
1 lb. Raisins
[illegible] Chocolate Bars
[illegible] Packets Lipton's Soup
1 Tin Meat Balls
[illegible]
Total 3.35
Plus Postage

No. 30 . . . . 11 Lbs.
[illegible] Large Packets Lux
[illegible] Lifebuoy Soap
7 Bars Lux Toilet Soap
1 Tin Nugget Shoe Polish
Total 2.61
Plus Postage

Overseas Booth, Lower Main Floor at THE BAY

PARCELS FOR CANADIAN ARMED SERVICES OVERSEAS

A . . . . . . 4 Lbs.
1 Tin Sunfilled Concentrated Orange Juice
1 Dr. West's Tooth Brush
1 Tube Listerine Tooth Paste
4 Packets Minora Safety Razor Blades
1 Tube Williams' Shaving Cream
2 Bars Lux Toilet Soap
1 Tin Nugget Shoe Polish
6 Chocolate Bars
2 Packets Armour's Bouillon Cubes
Total [illegible]
Postage .48
3.60

B . . . . . . 7 Lbs.
[illegible] Hot Chocolate
1 Tin Sunfilled Concentrated Orange Juice
4 Chocolate Bars
2 lb. Fruit Cake
1 [illegible] Prem
[illegible] lb. Packet Chateau Cheese
4 Packets Minora Safety Razor Blades
[illegible] Palmolive Soap
2 Packets Armour's Bouillon Cubes
Total [illegible]
Postage .84
4.60

D . . . . . . 11 Lbs.
[illegible]
[illegible] Sardines
1 Tin Spork
[illegible] Packets Cheese
1 Tin Sunfilled Orange Juice
1 Tin Nugget Shoe Polish
1 Tube Williams' Shaving Cream
[illegible] Chocolate Bars
2 Packets Gum
[illegible] Packets Minora Razor Blades
4 Packets Hot Chocolate
1 [illegible] lb. Cake Maple Sugar
1 Tin Peaches
2 Armour's Bouillon Cubes
2 Packets Player's Cigarettes
Total 6.06
Postage 1.32
7.38

Overseas Booth, Lower Main Floor at THE BAY

DEADLINE MAILING DATES TO ARRIVE FOR CHRISTMAS

MIDDLE EAST . . . . . October 15 CENTRAL MEDITERRANEAN. October 15
UNITED KINGDOM, FRANCE, BELGIUM and NETHERLANDS . . . . October 30

Your Daily Forecast

By EDWARD A. WAGNER

PLANETARY GUIDE FOR WEDNESDAY, OCTOBER 10, 1945.

Keywords for the Day: Plans, decisions, ingenuity.

Wednesday in General—This is in the main a constructive day and it favors looking ahead, anticipating your future needs and supplying them, planning, deciding, forwarding educational, distant or travel interests. However, where writings, superiors are concerned, proceed slowly, cautiously and diplomatically.

If October 10 Is Your Birthdate "Many happy returns." Famous persons born on this date include Helen Hayes, actress; George Cabot Lodge, poet; John D. Ryan, industrialist; Edna Dean Proctor, poet; Henry Mason, piano manufacturer.

Your Year Ahead—Opportunities for unusual progress are present this year especially in connection with distant, travel, personal interests. However, be guarded with elders, those in authority, business and parental matters.

Released by Consolidated News Features, Inc.

Letters to the Editor

No letter to the editor will be inserted except over the proper signature and address of the writer. This rule admits of no exception. No letter should exceed 200 words in length. Unsolicited correspondence cannot be returned.

EMPIRE PREFERENCES

Sir,—According to this morning's news reports the United States Government is insisting on a total abandonment of Empire trade preferences as a condition of any loan to Great Britain.

The United States has free trade among its own component parts. Why, therefore, should she complain if the Commonwealth and Empire has made a small move in the same direction for herself.

Few people in the United States realize that the Commonwealth and Empire has within its borders practically everything that it needs, and if properly developed could be substantially independent of other nations. At present we nations are by far the largest customers of the United States, but it is not necessary that we continue this.

If this somewhat arrogant demand should have the effect of awakening the Commonwealth to a sense of our own solidarity and power then it might well result in our becoming the most populous, powerful and richest aggregation of nations in the world. But we must not permit interference in our internal affairs any more than we would think of interfering in the relations of the various states to the south of the border.

E. S. COLEMAN.
Cadboro Bay, Saanich, B.C., October 5, 1945.

A SAFE HARBOR

Sir,—Referring to your editorial, "A Safe Harbor," if the proposed second breakwater was to function with any success, it is difficult to understand why, in addition, you consider it necessary to "raise Ogden Point piers."

Perhaps someone might explain.

H. PETERS.
612 Newport Avenue, Victoria, B.C., October 4, 1945.

Editor's Note: Owned by the people, Ogden Point piers should be raised because they are actually awash at some states of the wind and tide. They are several feet too low, unsafe for vessels berthing alongside, and the sea is syphoning away the rubble fill between the concrete faces. As they stand, they have no protection to seaward from a southwest storm, because the west breakwater was not built.

THE TRACT NUISANCE

Sir,—I was at the boat Sunday morning seeing released friends from Japan on their way home. Each of them was handed a printed yellow tract with the heading "Condemned, Awaiting Execution." Reading down the article in part it says: "But definitely greater remorse awaits every reader of these lines—who refuses to confess his ruin, guilt and righteous condemnation and accept the pardon God offers sinners only."

Further on it says: "The very first step to being saved is to admit that we have sinned and deserve punishment." This bright piece of gospel teaching was distributed for the Free Gospel Teaching, c/o Box 146, Edmonton, by a man at the dock to men from Hongkong, Tokio and Burma, after four years of suffering and hell incarnate, and as this tract distributor evidently has a lawful right to do it, I am taking the right to say through this paper that I believe it was in bad taste to push these tracts at the boys, and I question the sincerity of any man who under such circumstances would offer them to such gallant, brave and splendid men.

(MRS.) P. M. CHESTNEY.
October 7, 1945.

HARD LABOR

Sir,—With reference to Mrs. Waylands letter in today's Colonist, I should like to say that coal mining is no harder work than logging, railroad construction and maintenance, general construction work, loading and unloading ships, decking on board boats, piling lumber, and other manual labor.

Coal miners work short hours, eight hours from the time you enter the pit mouth. They are also sheltered from storms and below-zero weather.

Farming, especially at haying, harvest and threshing, is a good deal harder and you work from daylight to dark.

Coal miners are paid good wages and are able to purchase all the eggs, chicken and fish they can eat.

S. G. BRIDGMAN.
Green Valley Farm, R.R. 1, Fulford Harbor, B.C., October 8, 1945.

Lutheran Pastor Dies

Reverend W. F. Doeling, 35, pastor of Hope Lutheran Church, died at the Royal Jubilee Hospital on Sunday.

A resident of Victoria for the past seven years, Mr. Doeling was born in North Dakota. He was graduated from Concordia Theological Seminary at St. Louis and before coming to Victoria served at Vulcan, Alta.

He is survived by his widow Kathleen, and an infant daughter, Linda, at 2819 Graham Street, his mother, Mrs. M. Doeling, one brother, George, and one sister, Mrs. Frank Schroeder, all of North Dakota.

R. C. Sea Cadets

Orders for the week ending October 13 by Lt.-Cmdr. P. W. Tribe, commanding officer, Victoria R.C.S.C.C. Rainbow.

Friday the entire ship's company will parade at headquarters at 19.20; duty hands at 19.00 hours.

Duty division, Jutland; O.O.W., W. G. Taylor; duty P.O., P.O. Noble; duty L.S., L.S. Dryburgh; quartermaster, Reeves, H.; sentries, Taylor, W., Peterson, E., Cole, R., Laycock, G., Kendall, R.; bugler, Theros, R.; messengers, Bean, W., Heppel, T., Hermiston, V.; signalman, Knill, D. Peterson. Duty division, October 14, Hood. Instructional cruise will proceed to sea as detailed.

R. P. KINGSCOTE,
Lt., R.C.S.C., Executive Officer.

The BAY'S HALF-DAY Clearances!

WEDNESDAY
OPEN 9 A.M. TO 12 NOON

Man-Tailored, Fine Quality Cotton Broadcloth

Shirts

To Clear Today at 1.00

[illegible]

Women's Leather Gloves
[illegible]
1.98
[illegible] at THE BAY

Women's Coveralls
[illegible]
1.00
[illegible] THE BAY

15 Men's Sturdy Wool Tweed SUITS
[illegible]
18.50

Wool Tweed COATS
[illegible]
10.95
Men's Clothing, Street Floor at THE BAY

Men's NIGHTSHIRTS
[illegible]
1.79

Men's CARDIGANS
[illegible]
Regular 1.75 1.39
Men's Furnishings, Street Floor at THE BAY

Cotton PULLOVERS
[illegible]
98¢

Boys' COAT SWEATERS
[illegible]
Sizes 28 to 34. Regular 1.95 1.29

Boys' Wool and Cotton Tweed SUITS
Regular 7.95 5.95
7 Only, in single-breasted style with 2 pairs of short pants. Durable herringbone pattern tweed in grey and blue colors. Sizes 6, 7 and 8 years.

Boys' PULLOVERS
[illegible] Medium and large sizes [illegible]
1.39
Boys' Furnishings, Street Floor at THE BAY

Specially Priced Group of Women's
Fall and Winter FELTS
[illegible]
1.99
Millinery, [illegible] at THE BAY

SCHOOL SUPPLIES
At Low Wednesday Prices!
Stenographers' Notebooks — [illegible] Regular 10c 4 for 25¢
Cash Ledgers and Journals [illegible] Regular 2[illegible] Special 19¢
Ink Exercise Books [illegible] leatherette cover [illegible] 6 for 25¢
Regular 3 for 2[illegible] Special 4 for 25¢
Stationery, Street Floor at THE BAY

Sturdy, Eastern Hardwood
CRIBS
Regular 25.00 12.88
[illegible] Complete with [illegible] spring. [illegible]

TOILETRIES
At Prices to Save You Money!
Persian Florida Water and Eau de Cologne.
Regular 49c 33¢
Regular [illegible] 23¢
Annette's Perfect Cleaner. [illegible] 2 for 15¢
Moth Bags.
Regular 49c 33¢
Regular 30[illegible] 23¢
Almond Hand Lotion.
[illegible] bottle. Regular 39c 29¢
Assorted Toilet Waters.
Regular 7[illegible] 49¢
Hot Water Bottles
Strong rubber 89¢
Toiletries, Street Floor at THE BAY

Baby BATHINETTES
Sturdy wooden frame [illegible] Water outlet with rubber tubing [illegible] Regular 10.95 4.88

Oddments in Children's Wear
WATERPROOF SHEETS 9¢
WATERPROOF PANTIES 9¢
TWEED BEANIES 9¢
KNIT BERETS 9¢
DUTCH HATS 9¢
Children's Wear, Fashion Floor at THE BAY

Hudson's Bay Company.

INCORPORATED 2ND MAY 1670.